

BOYS of KENT

Original source - William BOYS & Thomas BRETT pedigree in SoG
additional material from John V. Boys, Malcolm Boyes, Jenny Treadgold, Peter Walkerley, Wendy Sveistrup, Colin Boyes,

The following text is at the commencement of the pedigree..... DJB

This pedigree was drawn by me from various parochial registers; from sepulchral monuments; from wills registered in London; from Heraldic visitations of 1574, 1619, 1663, and from other records of the Heralds office, obligingly furnished by Sir Isaac Heard, Garter King at arms; from papers communicated by Messrs. Thomas and Nicholas Brett, of Spring-grove in Wye; and from private evidences of my own family. Besides the papers above mentioned in the possession of Messrs. Brett, I have derived assistance from the hand-writing of Dr Thomas Brett, containing a history of the Betteshanger branch, to which the Doctor was allied by the marriage of his father with Laeatitia daughter of John Boys Esq. A certificate of marriage (an extract of which I have hereto subjoined) is annexed to the papers of Spring-grove, in the hand of the Rev. Mr. Nicholas Brett, only son of the Doctor. The Pedigree he mentions was by no means complete, but yet of use to me, as it is particularly served to direct the enquiries necessary to the making mine so perfect as it is; the Surrey branch, ie. from the first Anthony downwards, being the only part of it wherein I have been under the necessity of trusting to the information of others.

I am proud to acknowledge my obligation to William Boteler, Esq., of Eastry F.S.A as well as his unwearied assistance in drawing out the Pedigree, and for his affectionate compliance with my wishes to examine every part of the evidence adduced and attest its authenticity.

Sandwich, 10 June 1802

As it is the opinion and particular request of Mr. Boys, that my testimony should be added towards substantiating the authenticity of his Pedigree; I have no hesitation in declaring, that, after having with the utmost care gone through the whole and examined attentively every evidence in support of it, I believe its accuracy to be unquestionable.

William Boteler

The pedigree of the family of Boys of Bonnington, in Kent, was drawn by my father Dr. Thomas Brett, from the private evidences of the family, which came into his hands as executor to his cousin Edward Grotius Boys, the last of the Betteshanger branch. The additions I have made are intended to shew all the claimants possible to a place in Jesus Hospital, without the north gate of the city of Canterbury, as kin to the founder, Sir John Boys, of St Gregories, knight. The present family of Boys, farmers at Betteshanger, are no kin at all. They came out of Sussex, about 100 years ago, and became tenants there to my father and other old people of the family.

I believe this Pedigree to be true in every descent, and in witness thereof I subscribe my name.

JVB's comment – 'but wrong'

Nicholas Brett
31 Oct 1767

Other text on pedigree :-

The above mentioned Nicholas and his brother John conveyed, in 1676, the Fredville estate to Denzell, Lord Holles. - Thomas Holles Duke of Newcastle, conveyed it to Margaret Bridges, daughter of Sir Brook Bridges, of Goodnestone, who carried it in marriage, in 1570, to John Plumptre, Esq. whose son John now enjoys it, anno 1802. - Nicholas and John afterwards became pensioners at the Charter-house in London, where they died.

[it is assumed that Nicholas and John mentioned are 26 and 27 on this renumbered pedigree]... DJB

In the list of Lieutenants of Dover Castle under the Parliament, the name of John Boys, Esq. follows that of Sir Edward Boys. There can be scarce doubt but that it was John who held the appointment, and most probably succeeded to it on the death of his father. It is possible, however, to have been his relation, John Boys of Betteshanger, Esq., who as a Member of the long Parliament, and, as Dr. Brett says, 'zealously sided with the Faction as far as the Presbyterians were concerned, for he would not join the Independents, who barbarously murdered the King' (Betteshanger Register)

The following text is at the end of the pedigree..... DJB

The present large and ancient monument of Denton-Court was built by William Boys Esq., in 1574, who afterwards, in 1599, 31st Eliz., sold the estate to Richard Rogers, Suffragen Bishop of Dover, as appears by a memorandum, dated 1662, annexed to the court rolls, obligingly communicated by Samuel Egerton Brydges Esq. the present proprietor of the estate. - William Boys, for some years before his death resided at Chartham, and in his last will, dated from thence, mentions his farm called Taxton (without doubt Tapton, in the parish of Denton), consisting of seventy acres. His retaining this part of the property probably occasioned Mr. Hasted's error, who, in his History of Kent, says that Denton-Court was sold by Edward, the son of William. - The arms of Boys with two impalements, formerly here, particularly described under his Heraldry, could have no relation to the connexions of William Boys; most probably they were taken from an older house, and perhaps were to commemorate the alliances of his father, John Boys, the Attorney-General, but this is conjecture only, as I cannot appropriate them.

Since the above was in the press, I have been shewn an extract from Cole's Escheats in the British Museum, viz. An Inquisition taken at Canterbury, 16 Mar 31st Eliz. After the death of William Boys Esq., reciting that he died at London the 31st Aug last, That he held capite the Rectory of Minister in Sheppey, etc. And that Thomas Boys his son and heir, of the age of 26 years. That is the same William there can be no doubt the time corresponds exactly with the period of his death, and in his will he mentions his estate of South-Court in Sheppey. If there be no mistake in the entry nor in the extract, this must have been a son by his former wife. That there was a Thomas living at or near Denton, at this time, appears, from the parish Register, 'John, son of Thomas Boys, ba. 15 August 1591'. And again from Chartham Register ' son of Thomas Boys, gent. bu. 27 Jan 1598/9. William, in his will, mentions all his other children as minors, without taking any notice of Thomas; which may be accounted for by supposing that he was previously provided for by settlement; be it as it may, I must leave the enquiry, not having the means of pursuing it father at present.

Mr John Alcock was originally steward to the ancient family of Barrey, and afterwards to that of Boys. Vincent Boys, by marrying Elizabeth, daughter and coheir of Richard Barrey Esq., of the Moat in Sevington, became possessed of that estate; after his death, his son Edward sold it to Mr Alcock, whose daughter Margaret carried it in marriage to Thomas Boys; and in his descendants and name it still remains, thus reverting to the family again, although in a different branch. (Hasted's History of Kent vol3)

The house called Boys Hall is a spacious mansion, built of timber, according to the fashion of those days. On the mantle-piece of the best parlour are the following letters and date - T.B. 1632 M.B.

- Areas - KEN - Ashford, Benenden, Betteshanger, Bonnington, Blean, Canterbury, Deal, Denton, Dover, Eyethorne, Fredville, Hawkhurst, Goodnestone, Mersham, Nonington, Sandwich, Sevington, Tilmanstone, Willesborough,
SSX - Hastings,
BKM - Gt Missenden,
LND - Kensington,
NZ - Auckland, Kaiapoi, Lyttleton, Rangiora,
AUS
South Africa
- Revisions - 24th Mar 1999 additional info from MDB (RINs 461-466)
24th May 1999 added RINs 468 - 482 - from data from MDB
25th May 1999 added RINS 483-513 - from data from MDB
7th Aug 1999 added RINS 701, 702 data from MDB
18th Aug 1999 added RINs 515 - 701 - from South African pedigree
initialled 'E.S.' dated 20 Aug 1982
26th Mar 2000 added RINs 717 – 749 data from MDB
16th Jun 2000 added a few marriage/birth dates – data from MDB
11th Oct 200 added RINS 764,765,766 – data from MDB
14th Oct 2000 added RINS 767 – 1039 – data from MDB + all females now numbered
17th Oct 2000 added RINS 1040 – 1072 – data from MDB + PAF 122 merged in
26th Nov 2000 added RINS 1073 – 1098 – data from AUS VRI
7th Jan 2000 – added RINs 1100 – 1106 – data from MDB
4th Dec 2001 – added RINs 1121 – 1129 – data from 1891 census

6th Dec 2001 – added RINs 1130 – 1185 – data from JVB via MDB
 8th Dec 2001 – added RINs 1186 – 1246 – data from JVB via MDB
 10th Dec 2001 – rearranged to keep relevant sections together and make the refs more logical
 14th Dec 2001 – added RINs 1247 – 1298 data from JVB via MDB
 16th Dec 2001 – added RINs 1299 – 1311 – data from MDB
 29th Dec 2001 – added RINs 1312 – 1475 – data from JVB
 31st Dec 2001 – added RINs 1476 – 1522 – found some people without RIN numbers – so added
 14th Jan 2002 – added RINs 1523 – 1994 – from JVB (dockets 3,4,5 & 6)
 19th Jan 2002 – added RINs 1995 – 2141 – data from JVB and section K3 from 1881 census
 3rd Feb 2002 – added RINs 2144 – 2146
 28th May 2002 – added RINs 2145 – 2155
 12th Aug 2002 – added RINs - letter from JVB
 11th Feb 2003 – added RINs 2165 – 2185
 11th Jun 2003 – added RINs 2186 – 2203 – update from JVB via MDB and PAF 335 merged into this file
 4th Jan 2004 – added RINs 2211 – 2213
 24th Jan 2004 – added RINs 2214 – 2279 – update from JVB via MDB
 20th Mar 2004 – added RINs 2280 – 2282 – update from JVB
 2nd Oct 2005 – added RINs 2360 - 2362
 8th Oct 2005 – added RINs 2365 – 2370 when PAF 876 merged into this file
 15th Jun 2008 – added RINs 2400 – 2413
 6th Dec 2008 – added RINs 2418 – 2433
 24th Mar 2009 – added RINs 2440 – 2449
 28th Sep 2011 – added RINs 2477 - 2494
 24th Nov 2011 – added RINs 2500, 2505
 8th Dec 2011 - added RIN 2506 and other bits from Colin BOYES (620)
 12th Dec 2011 – added RINs 2507 – 2547 – from Rutledge BOYES (2530)
 Notes - RINs 1 – 2547

Query

Is James (905) same person as James (518) ? both married an Anne, both died 1650

** William BOYS (80)

Lt Governor Royal Hospital at Greenwich – when he was 1st Mate of the Luxemburgh, a Jamaican in her return to England it was set on fire by accident. All the crew perished except Wm (80) and another officer. They lived for many days in the most miserable manner till the officer died, when he lived on the dead corpse while it remained sweet, then eat the flesh off his own shoulders. After living 22 days in this manner he was happily relieved.

Schematic drawing to show how the various branches issue from the main line

(The underlined upper case letters indicate where the various sections fit into the overall tree)

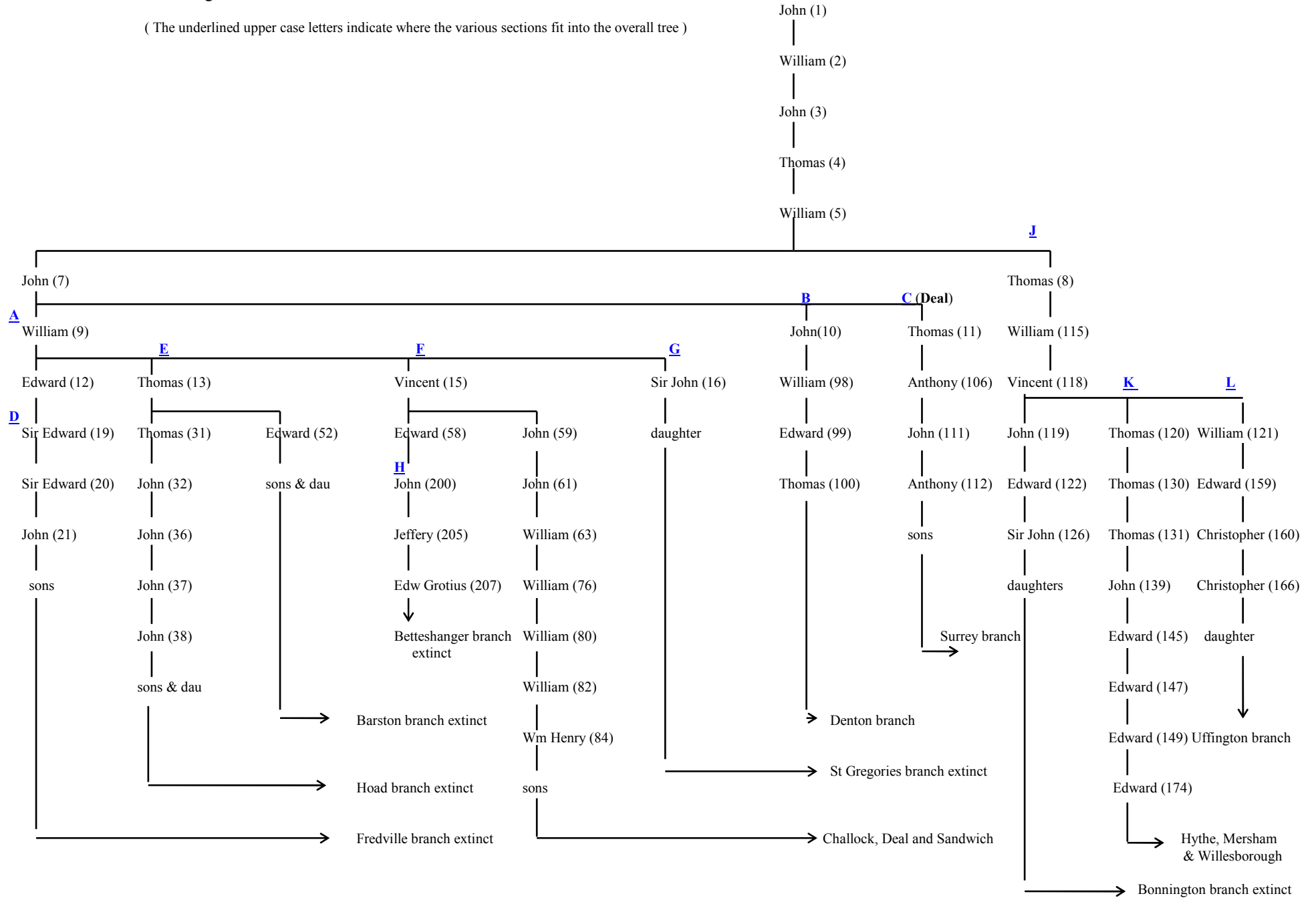

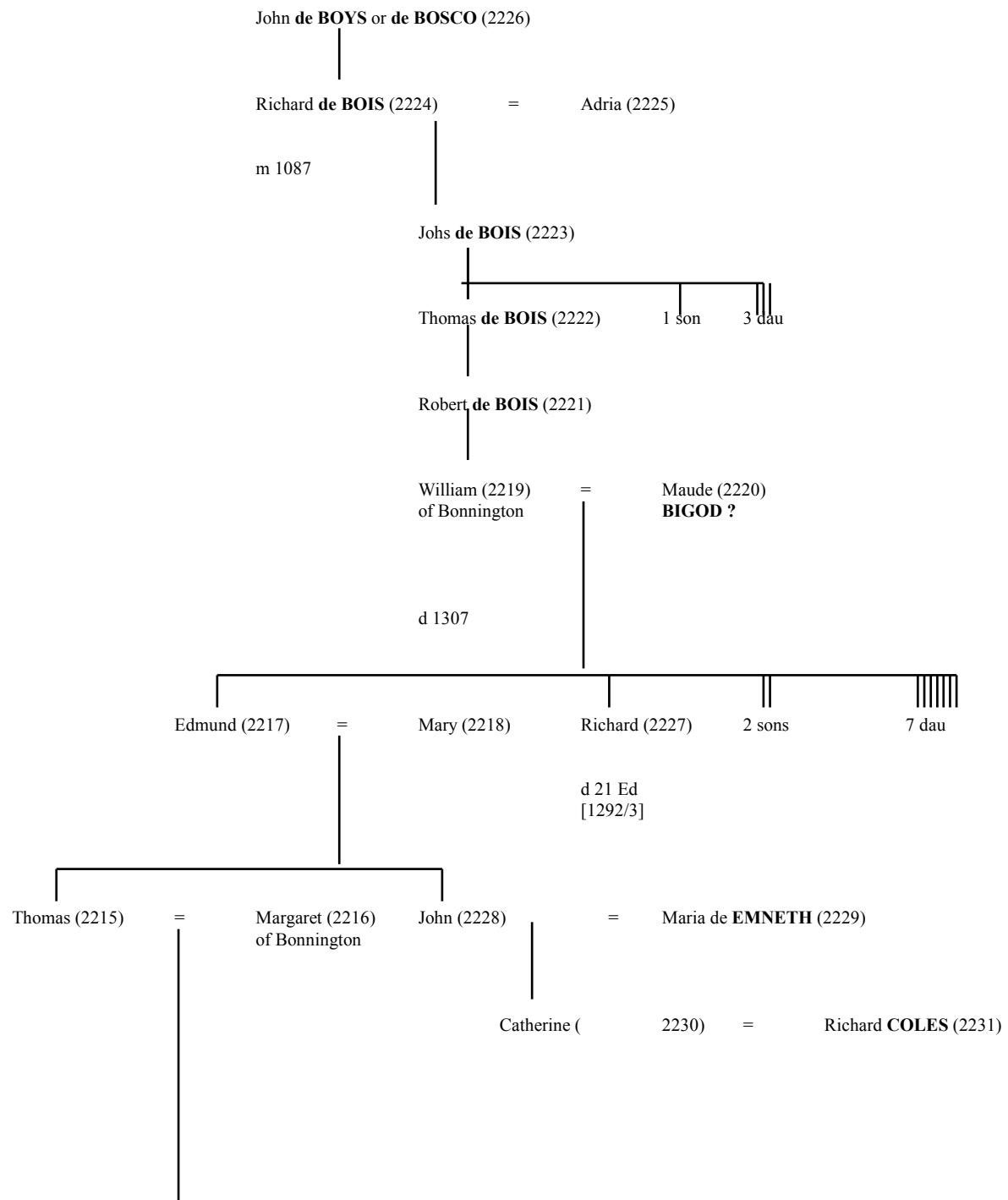

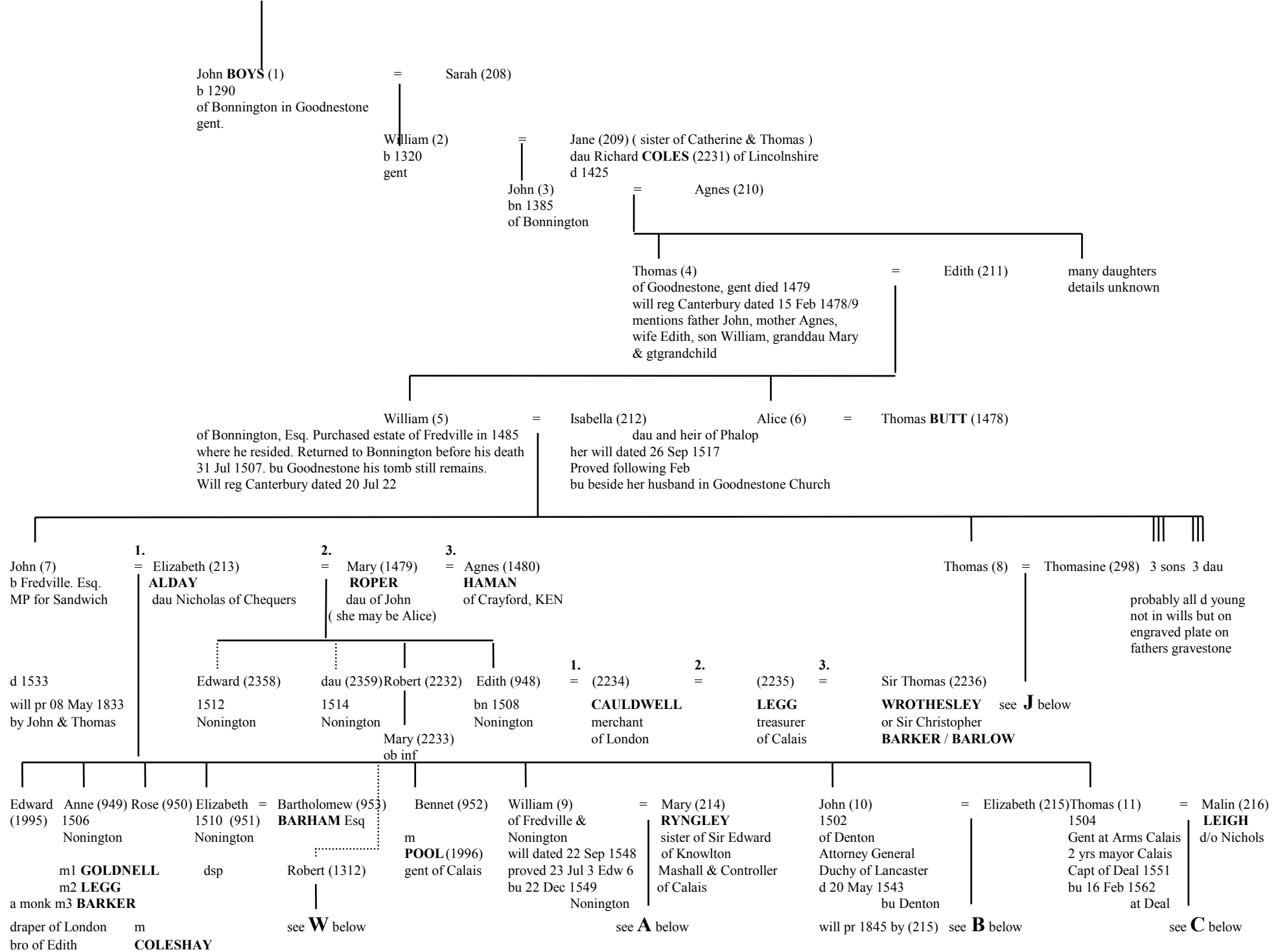

from **A** above

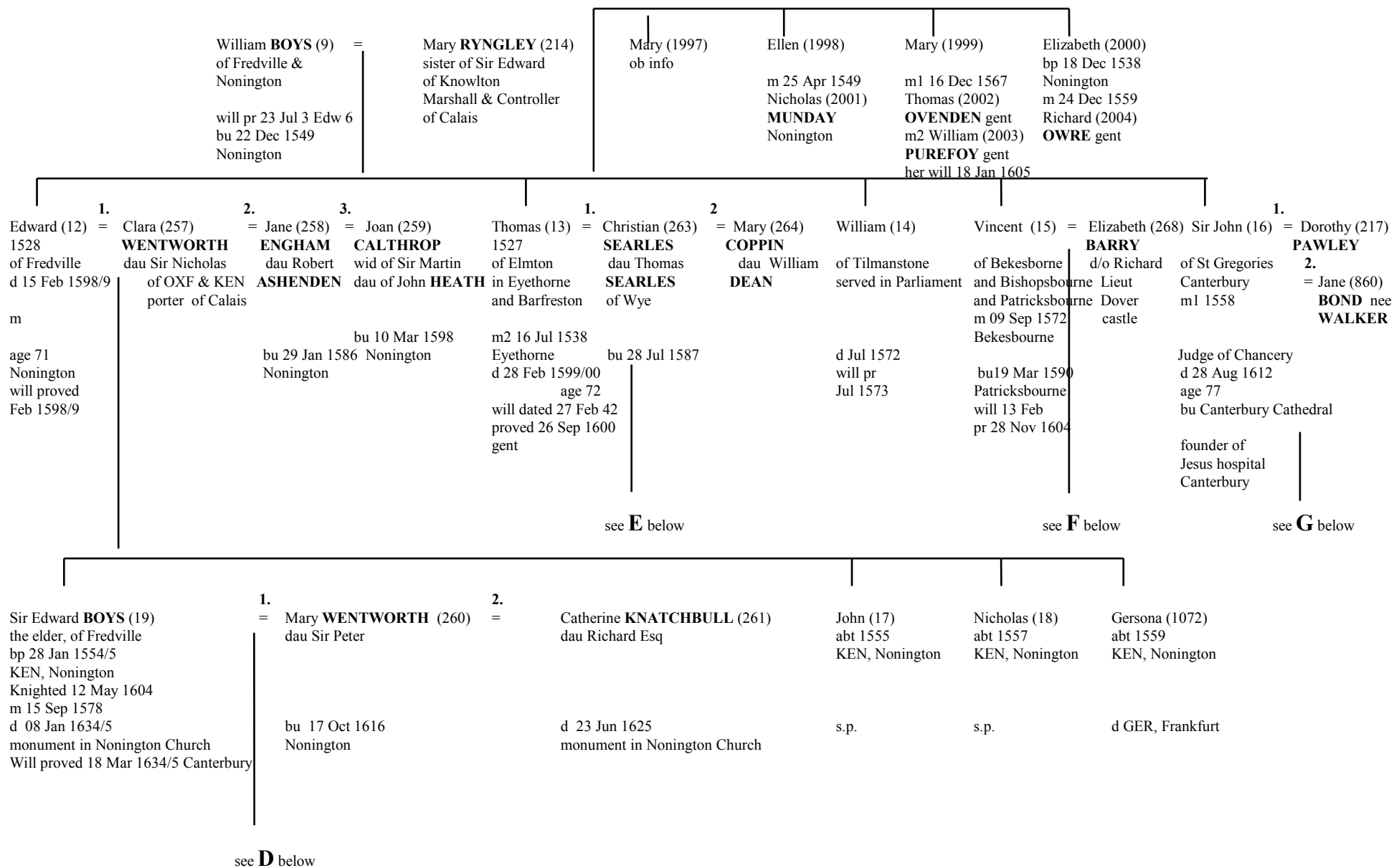

from **B** above

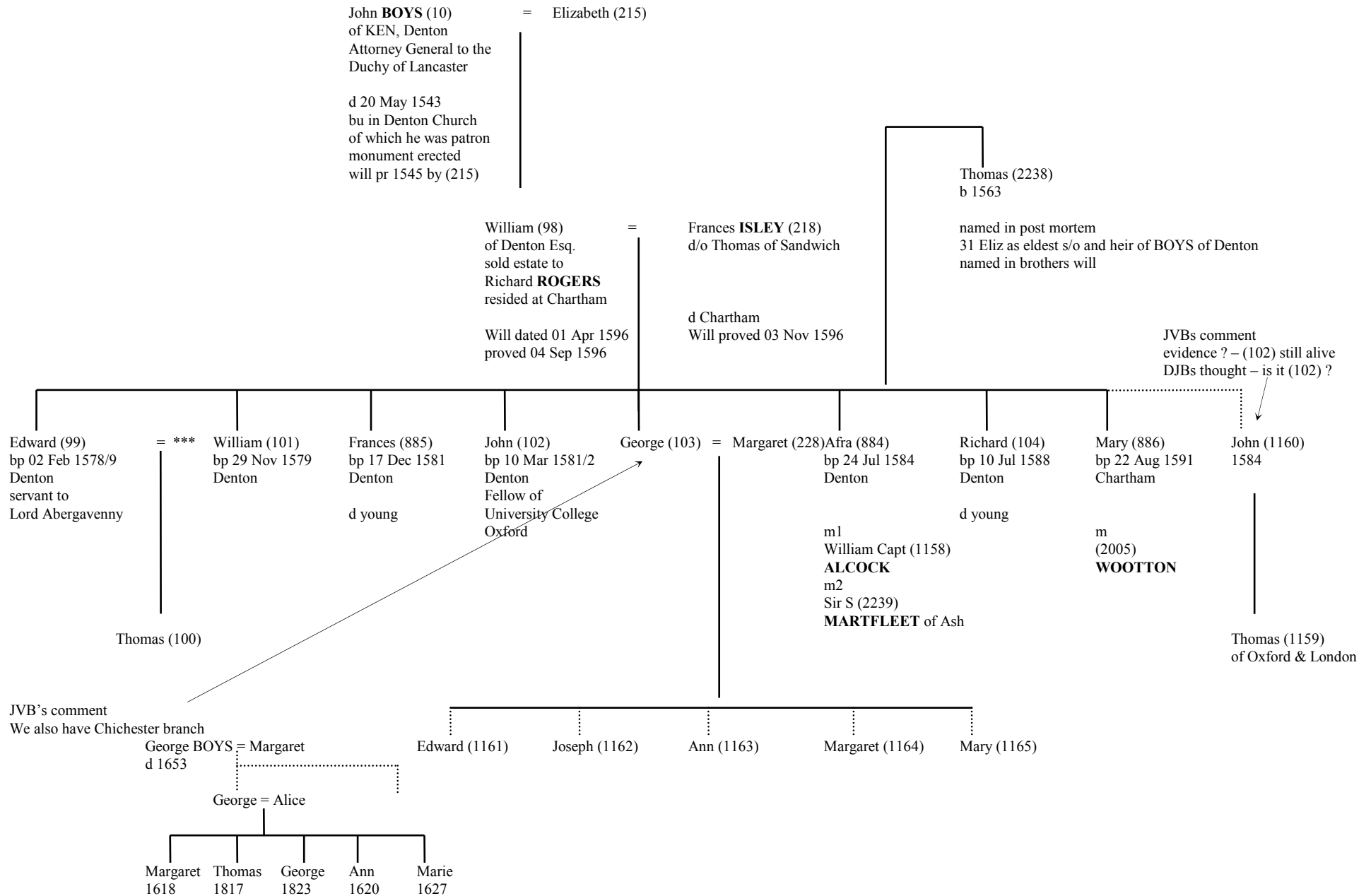

from **C** above

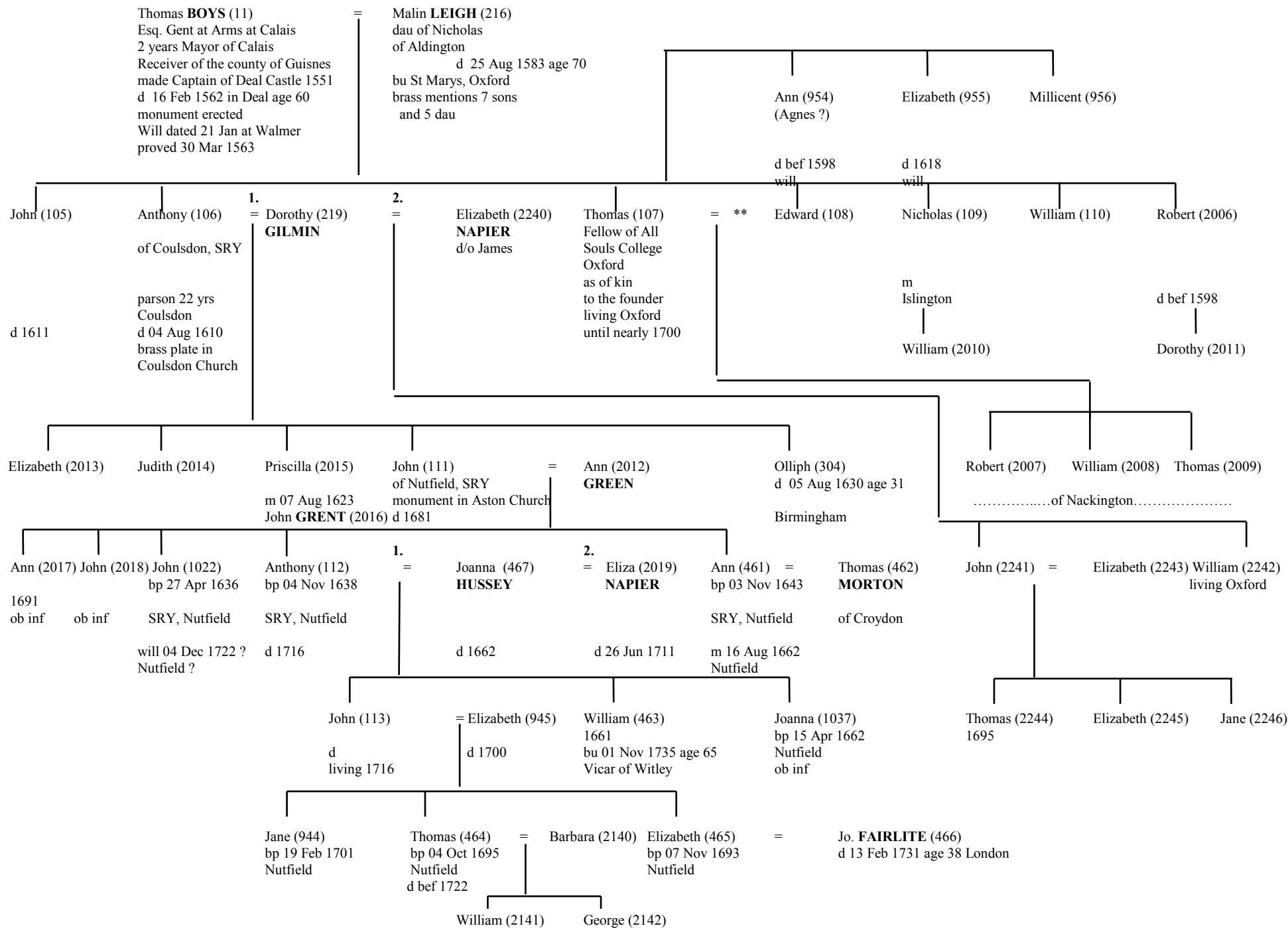

from **D** above

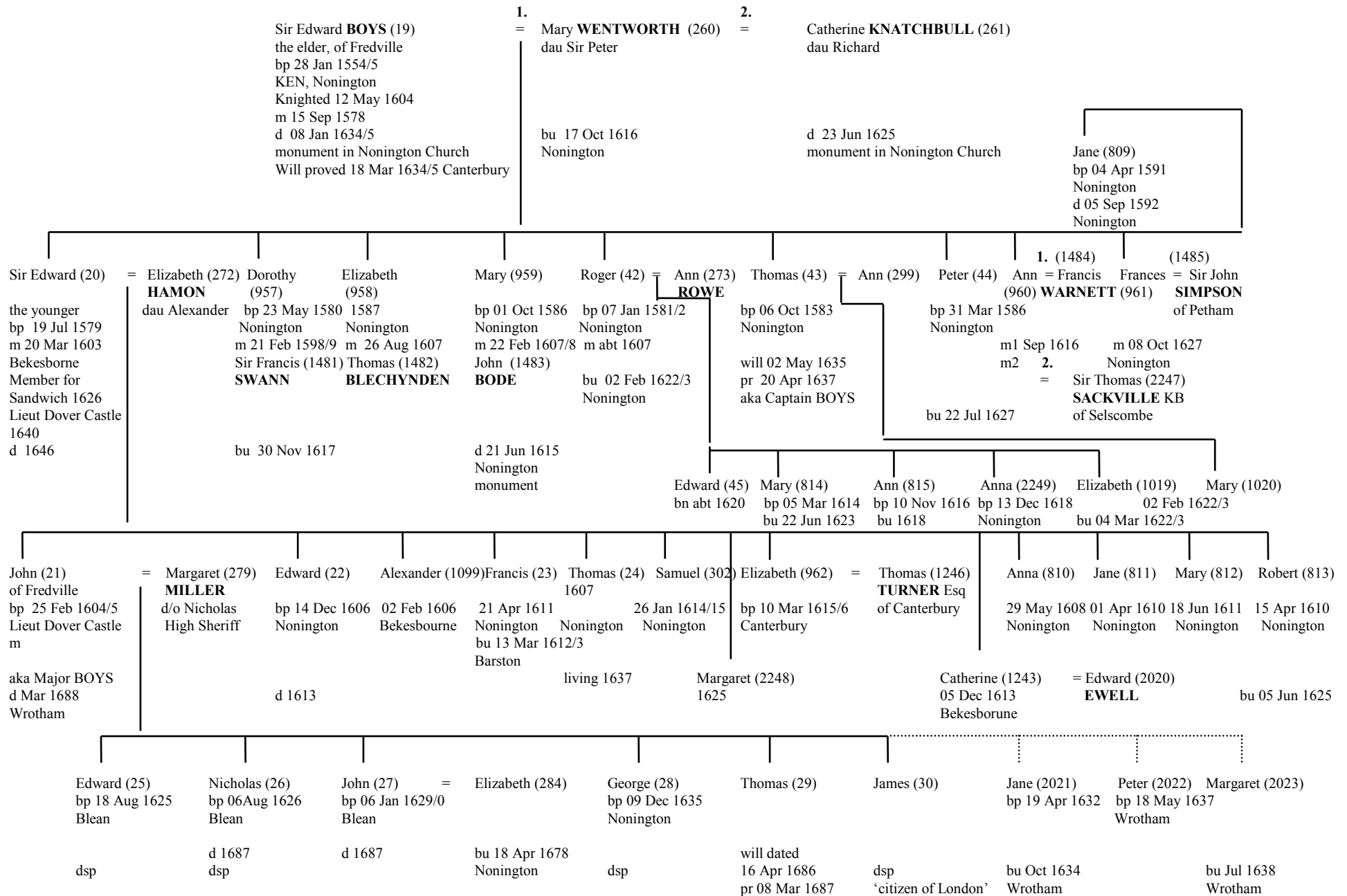

from **E** above

Thomas **BOYS** (13)
 of Elmton in Eyethorn
 afterwards of Barston
 Gent
 d 28 Feb 1599/00
 age 72
 monument in Barston Church
 will dated 27 Feb 1542
 pr 26 Sep 1600

=

Christian **SEARLES** (263)
 dau of Thomas
 bu 28 Jul 1587
 Eyethorn

she became temporarily
 a Red Indian Queen

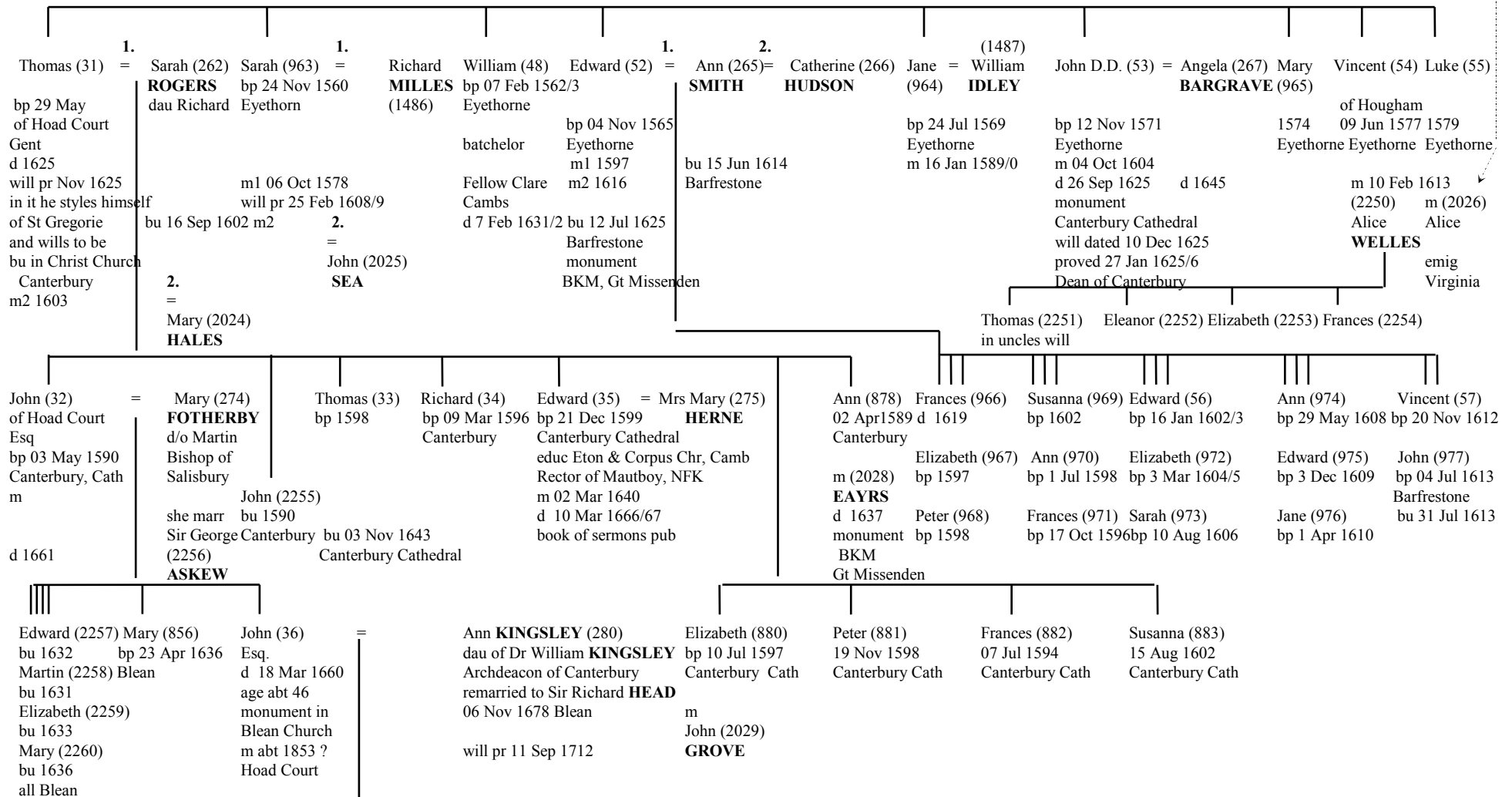

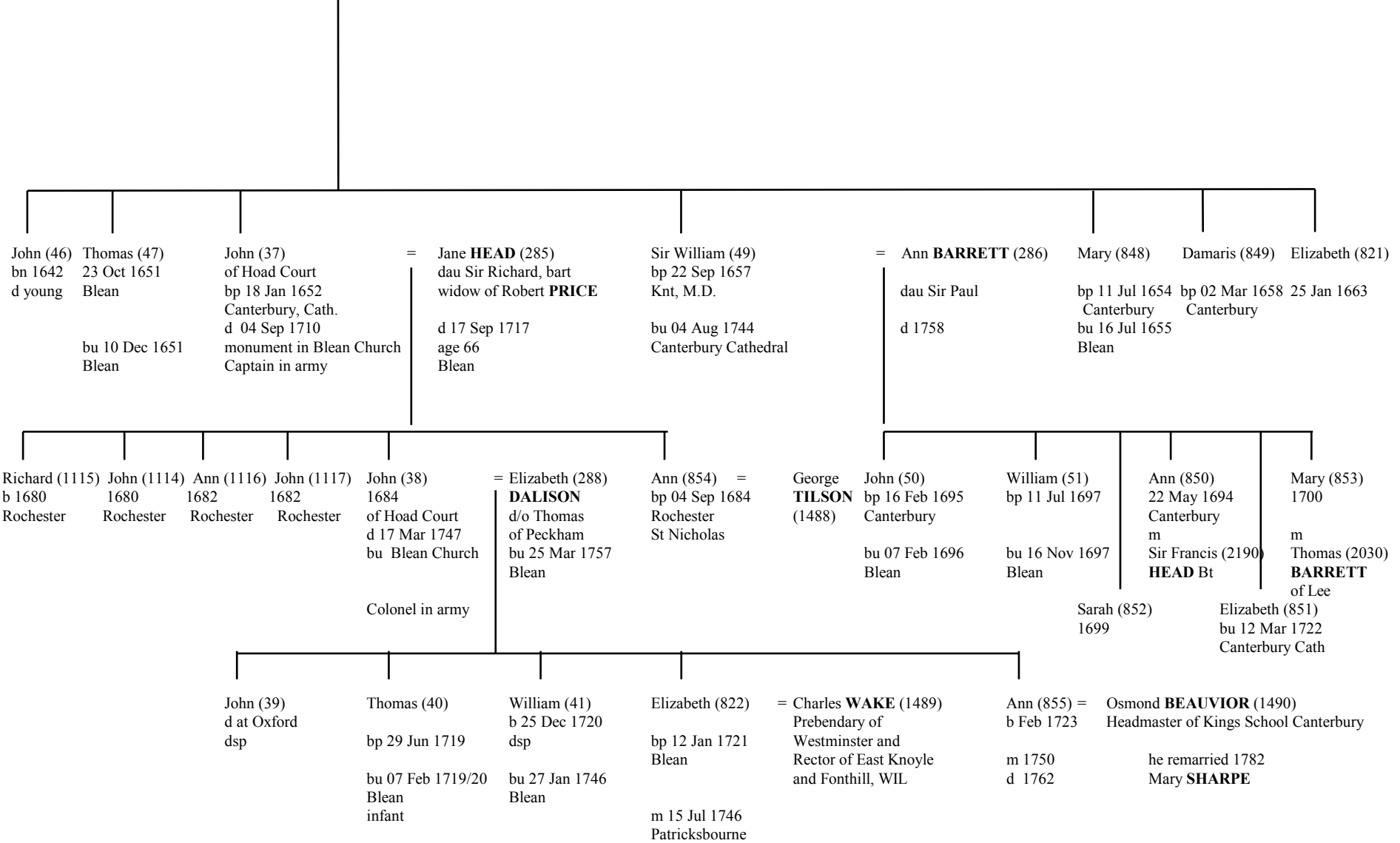

from **F** above

Vincent **BOYS** (15)
 of Bekesborne Esq
 afterwards of Patricksbourne
 m 09 Sep 1572
 Bekesbourne
 bu 19 Mar 1590
 Patricksbourne
 will dated 13 Feb 26 Eliz
 probate 28 Nov 1604

Elizabeth **BARRY** (268)
 dau Richard of Sevington
 Lieut of Dover castle

she remarr 01 Aug 1614
 Edward **CANTON** gent

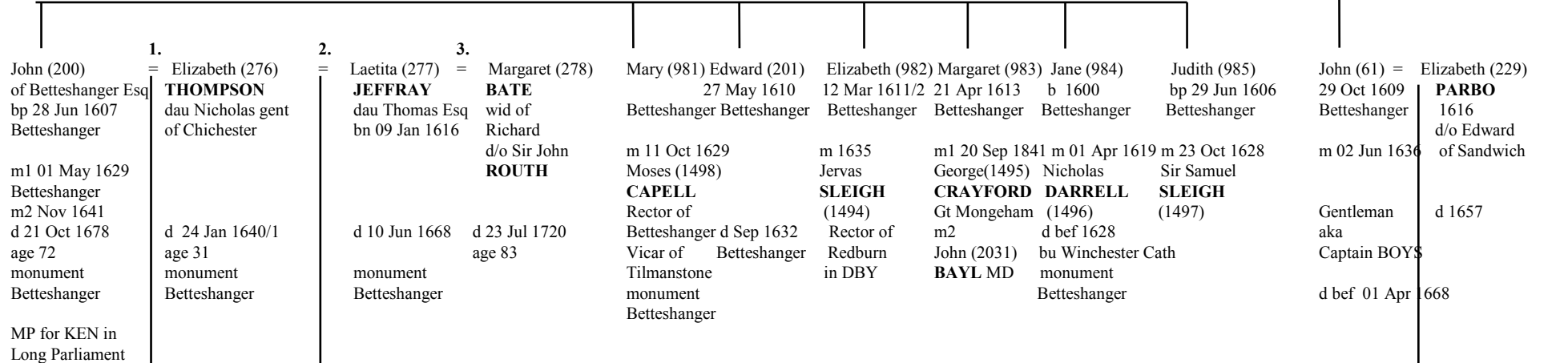
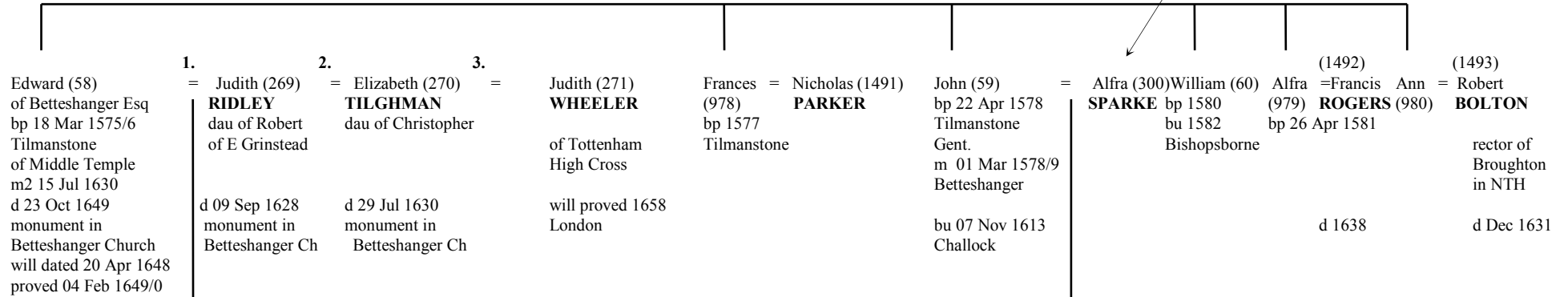

see **H** below

Elizabeth (755) = Francis = Edmund Mary = William Judith (756) = Henry Margaret (757) Edward (202) = Ann (281) John (203) Nicholas (204) Catherine (2032)
 bn 14 Feb 1629/0 **QUINTIN** **IBBOT** (758) **DEY** bp 22 Nov 1632 **PARAMOR** bp 28 Dec 1634 Betteshanger bp 25 Mar 1636 Betteshanger **DUKE** bp 06 Aug 1637 Betteshanger bp 09 Nov 1640 Wingham ob inf
 (1499) (1500) (1501) (1107) (1107) d/o George Betteshanger Esq of Cossington batchelor
 rector of Addisham Deal m Jun 1665 m 20 Oct 1654 Betteshanger m 18 Sep 1662 will pr 1703 d 1698 London d 11 Nov 1640 KEN, Wingham memorial Betteshanger
 d 1680 d 1671 d young d 03 Apr 1691 Betteshanger will pr 1703 d 1698 London d 11 Nov 1640 KEN, Wingham memorial Betteshanger

Nicholas (67) Edmund (68) Edmund (62) = Mary (289) Edward (65) Samuel (66) William (63) = Elizabeth (290) Thomas (64) John (1038)
 bp 20 Feb 1640 bp 16 May 1639 gent **ELSTED** Gent (66) bn 1649 of Sandwich then of Deal living 1708 gent Elizabeth (290) **THOMSON** dau Michael **DIBBS** of Sandwich gent living 1672 bp 05 Apr 1643 Sandwich St Peters living 1671
 Canterbury St Alphage Elizabeth (2360) Sandwich m 06 Oct 1669 Sandwich, St Mary
SMITH bu 15 Aug 1678 Sandwich, St Peter bu 18 Oct 1682 Sandwich, St Peter m1 02 Sep 1669 bu 24 Apr 1655 Sandwich, St Peter Sandwich, St Peter
 Anthony (2361) Thomas (2362) Margate Margate Elizabeth (2277) (2278) (2279)
 23 Dec 1679 07 Jun 1682 ob inf ob inf ob inf
 Margate Margate ob inf ob inf ob inf

Parbo (69) Elizabeth (988) John (70) = Ann (287) = Margaret (2191) Mary (989) Edward (71)
 bp 21 Aug 1669 bp 29 Sep 1670 bp Dec 1672 **HUGHILL** of Deal bp 30 Aug 1674 bp 24 Jan 1676/7
 Sandwich St Mary Sandwich m115 Apr 1697 m2 1721 Sandwich, St Peter bu 15 Aug 1679 bu 22 Jun 1684
 Sandwich, St Mary Sandwich, St Peter
 see **F1** below

William (76) = Jane (291) Jane (986) Nicholas (2270) Nevinson (77) Edward (78) Nicholas (79) Elizabeth (987) Elizabeth (2271) John (2272)
 bp 09 Apr 1673 **LAWRENCE** bn 16 Oct 1672 died young bp 27 Feb 1678 bn 1683 m 1703 Andrew (1166) **ADKINS** will 15 Feb 1759 pr 09 Mar 1759 m 07 Jan 1691 Amy (2273) **SAMPSON**
 Sandwich or Deal m 12 Dec 1792 Canterbury, St Alphage d 21 Jan 1756 age 83 bu Deal Presbyterian will pr Canterbury d bef 1756 bu 07 Sep 1678 Sandwich, St Peter died young bu 19 Aug 1679 Sandwich Admon to brother 10 Mar 1697 bu 29 Jan 1672 Sandwich, St Peter

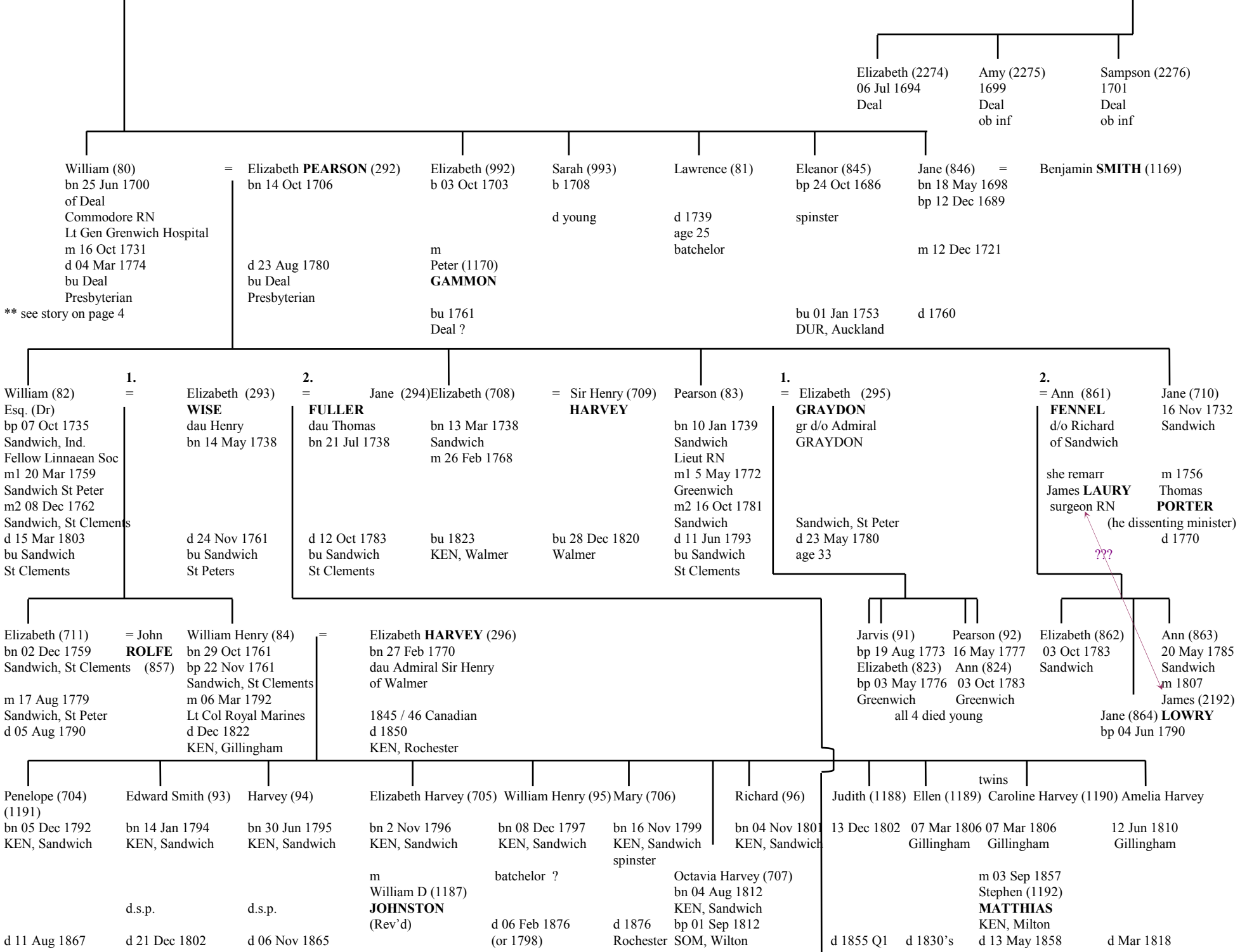

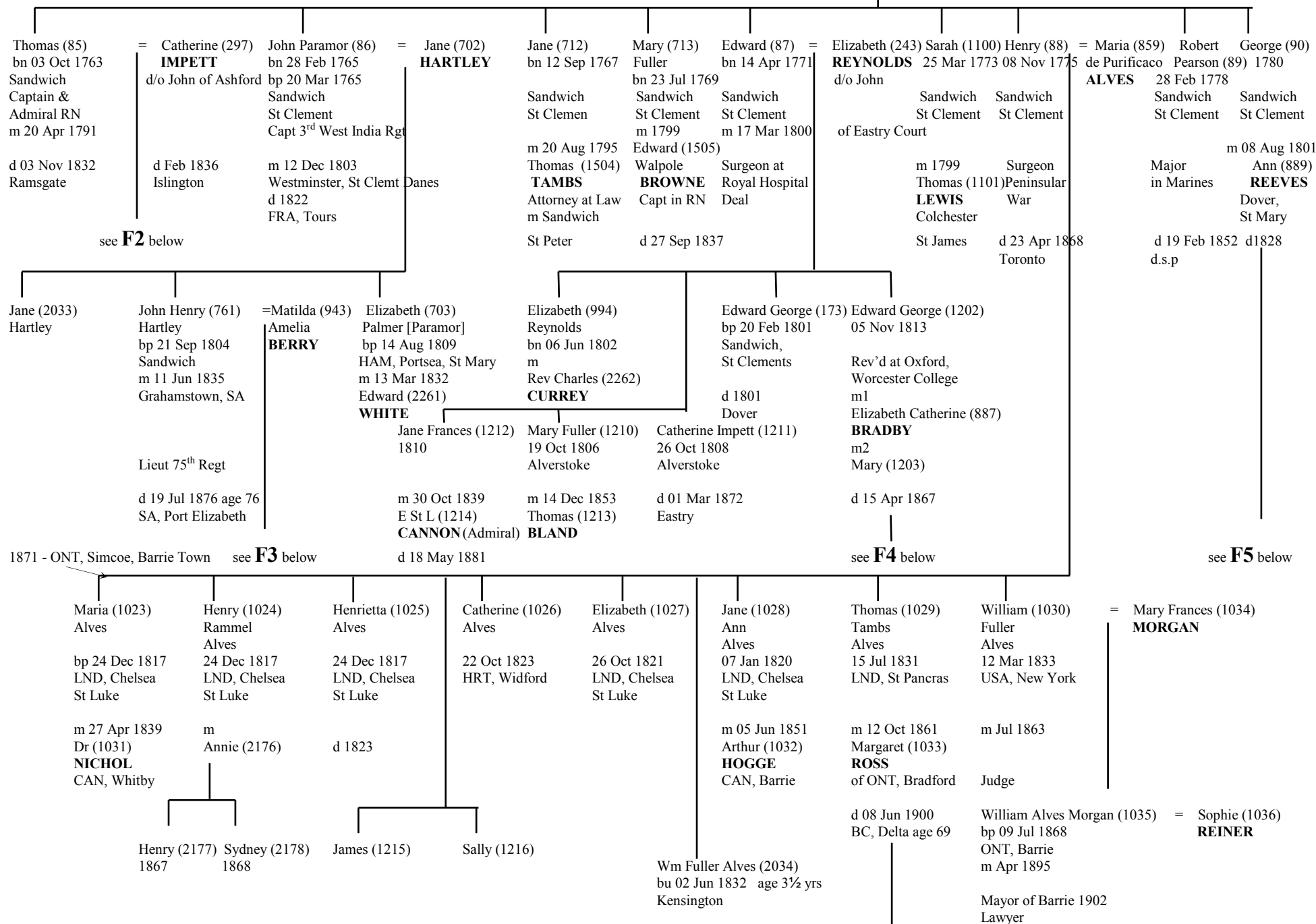

C-13251 / 139 / F / 29 / 135 - ONT, Simcoe North, Barrie

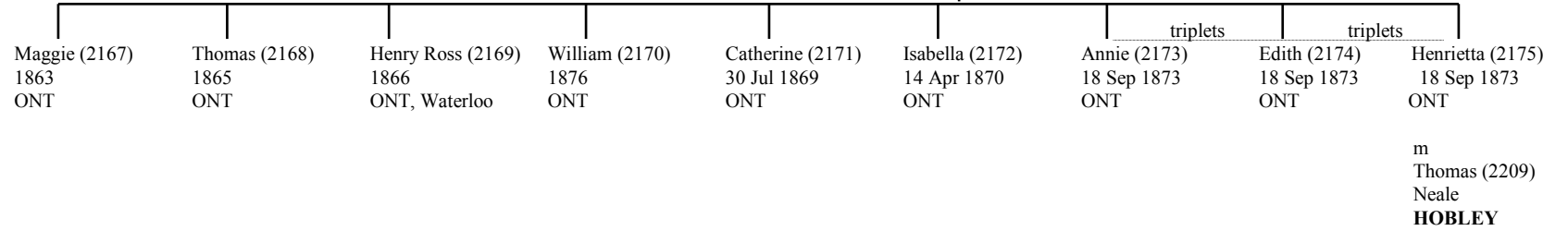

from **F1** above

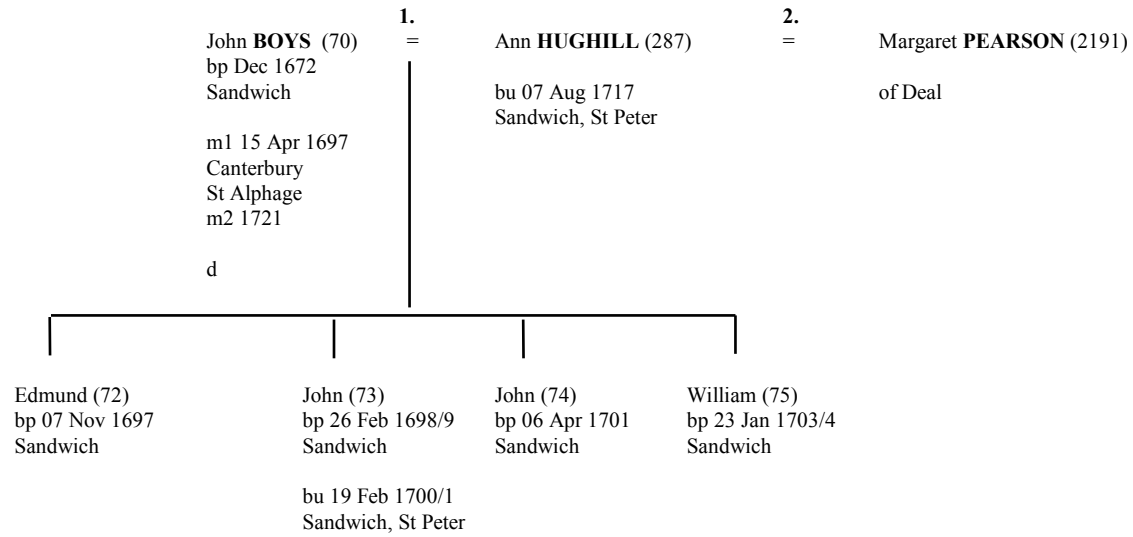

from **F2** above

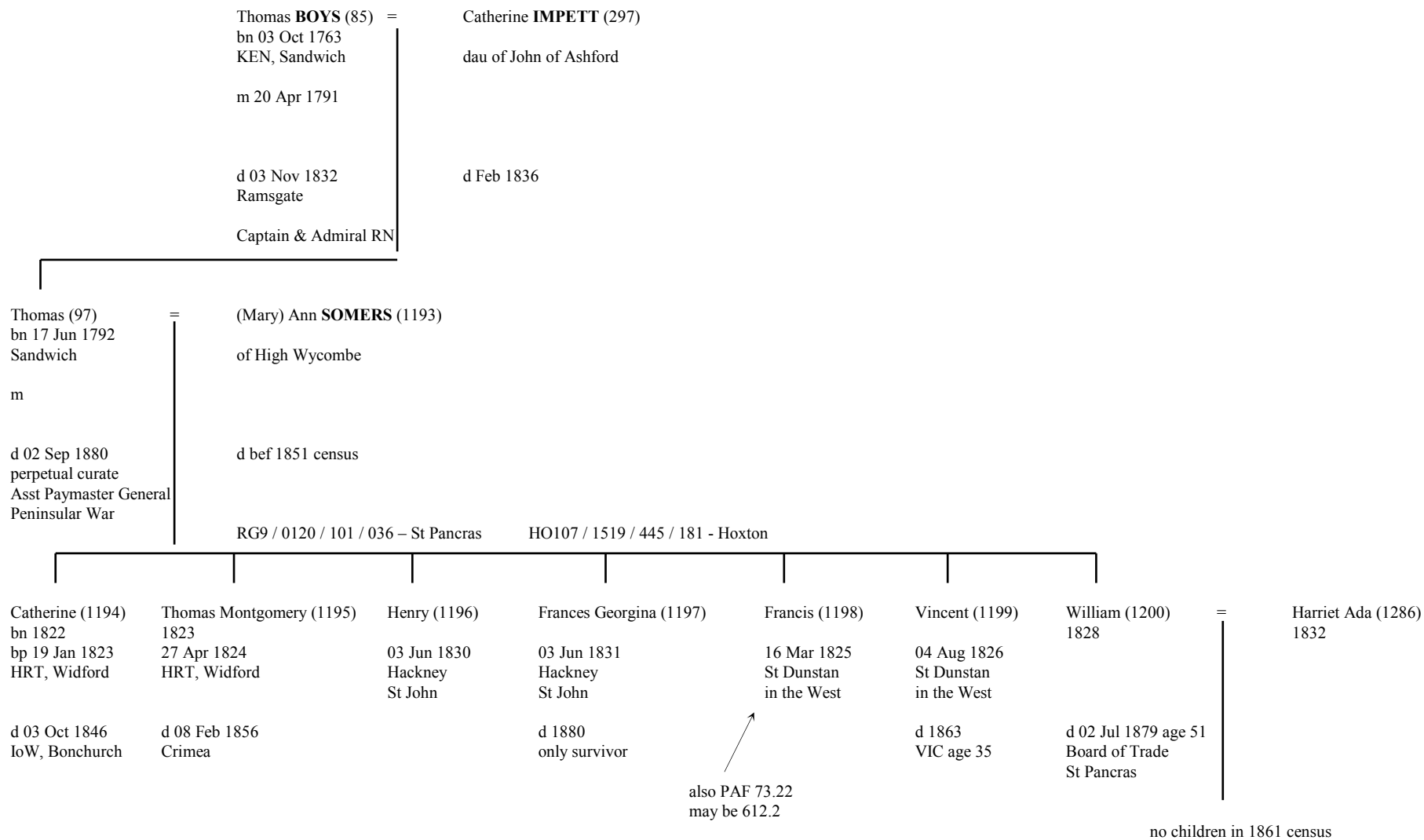

from **F3** above

John Henry Hartley **BOYS** (761) =
bp 21 Sep 1804
KEN, Sandwich

m 11 Jun 1835
SA, Grahamstown

d 19 Jul 1876 age 76
SA, Port Elizabeth

Lieut 75th Regt

Matilda Amelia **BERRY** (943)
abt 1818

d 02 Apr 1883 age 65

John (1201)
bn 1825

from **F4** above

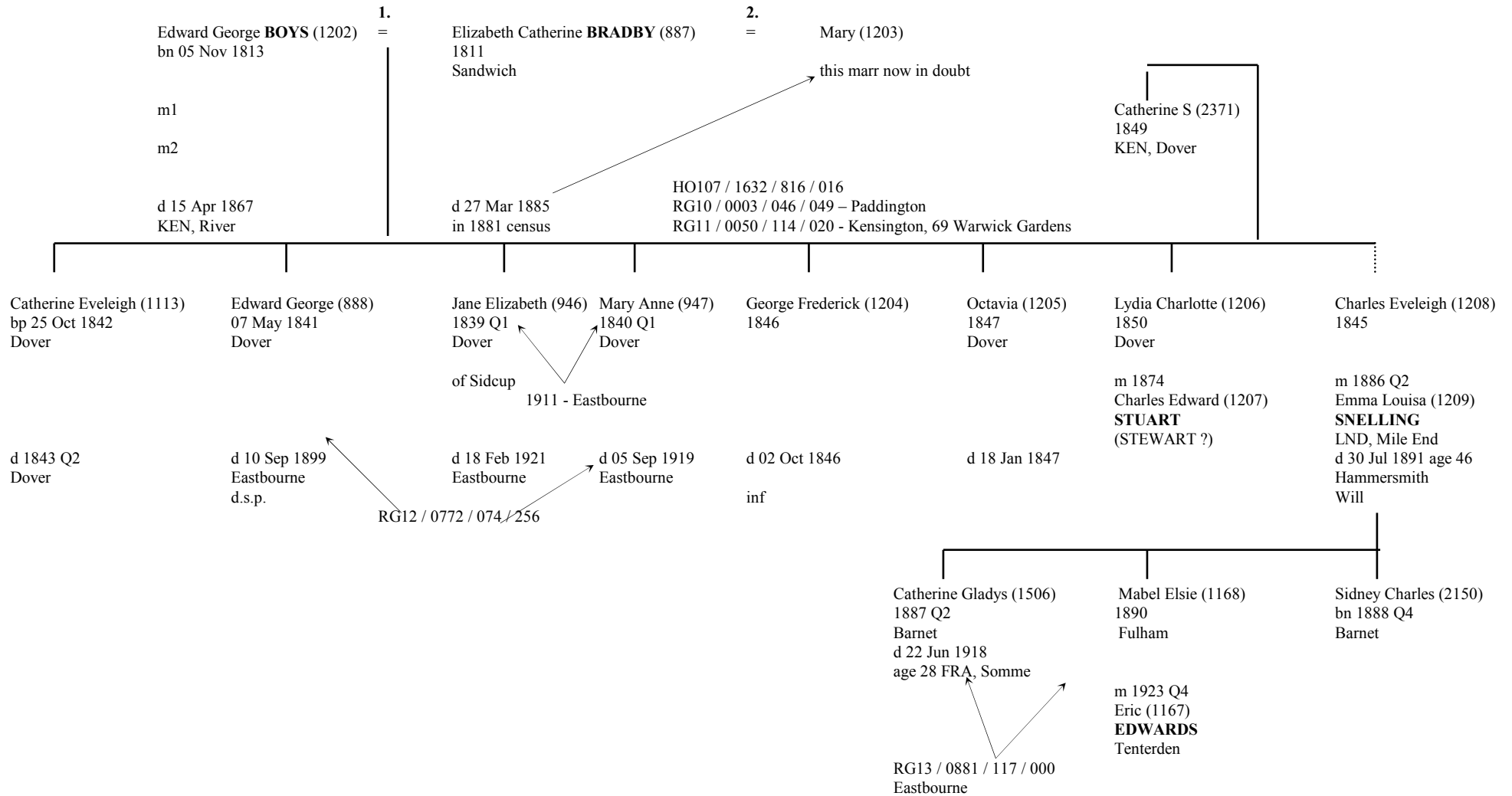

from **F5** above

George **BOYS** (90) = Ann **REEVES** (889)
bp 12 May 1780
KEN, Sandwich
St Clement

m 08 Aug 1801
Dover, St Mary

bu d Nov 1828

All **BOYCE**

John (890) = Esther (893) George (891) William (892)
bp 06 Jun 1802 = **DEAL** 02 Oct 1803 05 Jun 1804
Dover, St Mary 1803 Dover, St Mary Dover, St Mary

m 23 Jul 1824
KEN, Hougham
bu

HO107 / 1632 / 581 / 149 RG9 / 0549 / 034 / 156

George (900) Mark Thomas (901) Joseph (902) Susanna (894) William Deal (895) Esther (896) John (897) Lydia (898) Elizabeth (899) Mary Ann (2364)
bp 04 Aug 1838 21 Feb 1844 27 Jun 1847 09 Nov 1825 23 Mar 1828 05 Sep 1830 02 Jun 1833 30 Aug 1835 28 Feb 1841 1850
Dover, St Mary Dover, St Mary Dover, St Mary Dover, St Mary Dover, St Mary Dover, St Mary Dover, St Mary Dover, St Mary Dover, St Mary Dover

m 17 May 1858
Sarah (2347)
LONGLEY

m
Hannah (1237)

m 1853 Q2
Bermondsey

m 16 Dec 1859
John Hasnett (2378)
DODD
Dover

rlwy eng driver

d
policeman RG12 / 0056 / 082 / 011 - Chelsea
RG13 / 0017 / 092 / 000 - Paddington
RG11 / 0581 / 011 / 015 - Rotherhithe

Faith (2208) Caroline (1238) Edith (1239) Ernest (1240) Albert (1241) Walter (2179)
bn 1876 1877 1878 1879 1881 1883
London London London Rotherhithe London Rotherhithe
d

RG11 / 1000 / 060 / 055 - Charlton, Noah's Ark, 3

George (2348) Mary Jane (2349) Albert (2350) Charles (2351) Henry Herbert (2352) Thomas W (2353) Emma (2354) Louisa (2355) Alfred Victor (2356) Ellen (2397)
bn 1860 bp 27 Apr 1863 bn 1864 1866 1870 Q2 1870 14 Oct 1872 1876 1878 Q4 1873
E Ashford E Ashford Dover Dover Dover Dover Dover Dover Dover Dover

m 1883 Q2
William Henry (2357)
ANDREWS
Dover

barman
RG13 / 0262 / 023

m 1903 Q1
Dover

m 1893 Q2
Dover

m 1903 Q3
dover

Frederick (2399)
1882
Dover

d 1878 Q4
Dover age 10

from **G** above

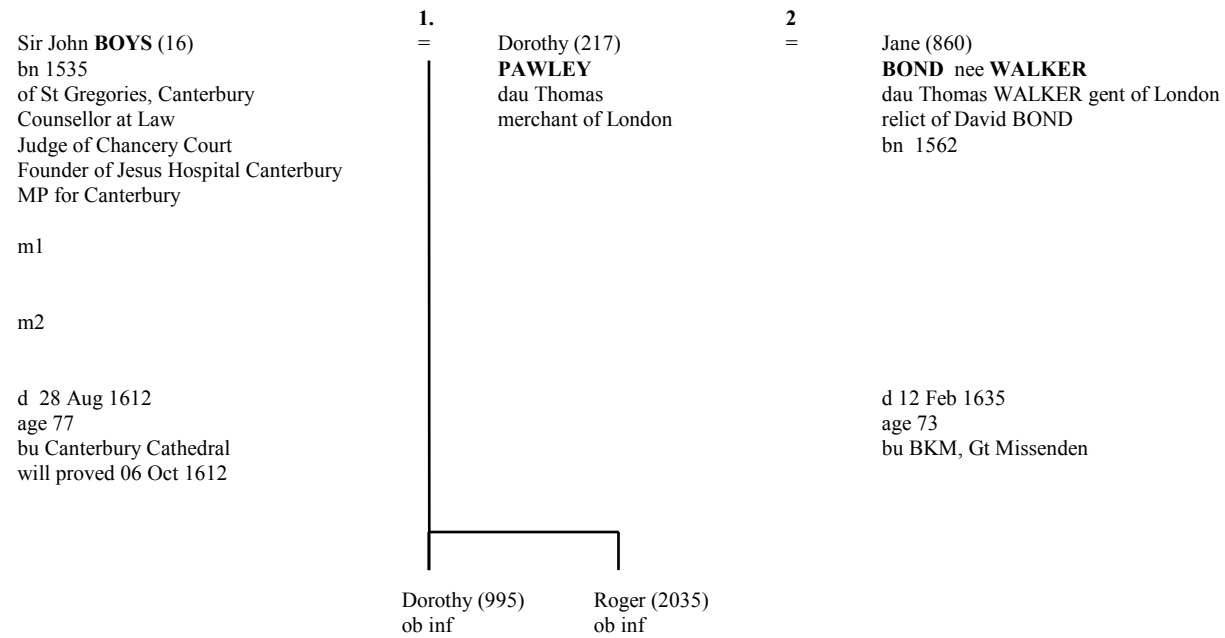

from **H** above

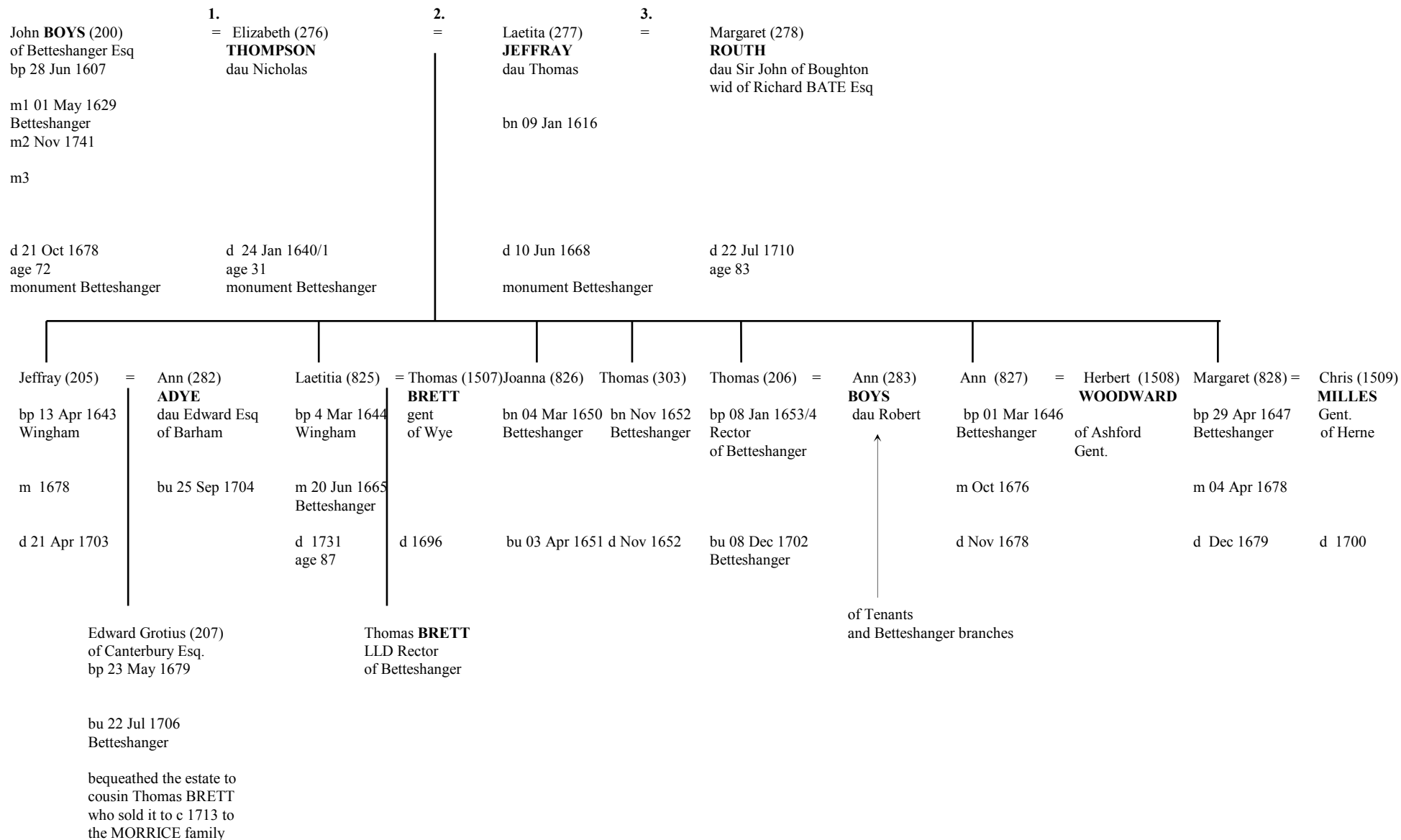

from **J** above

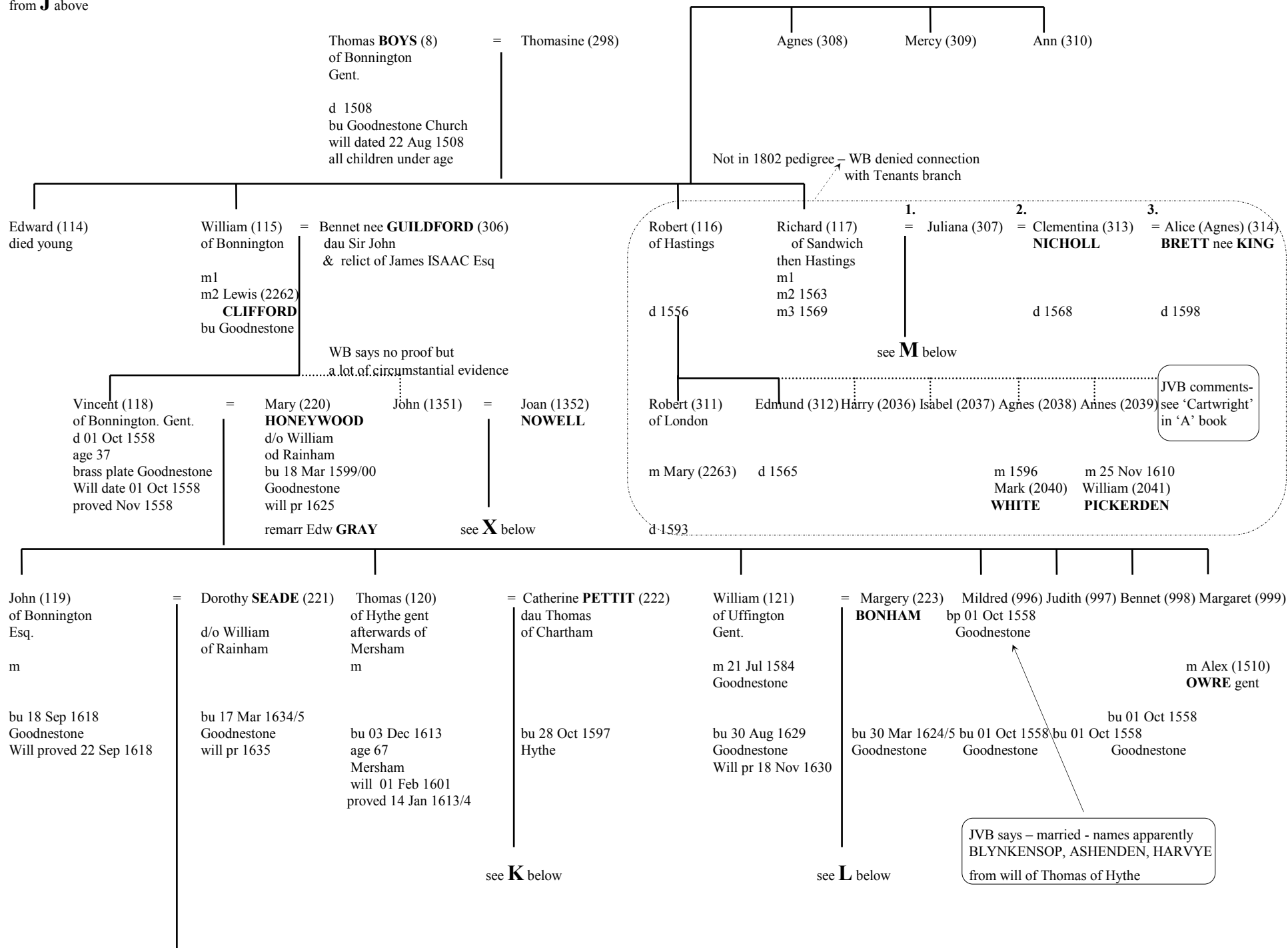

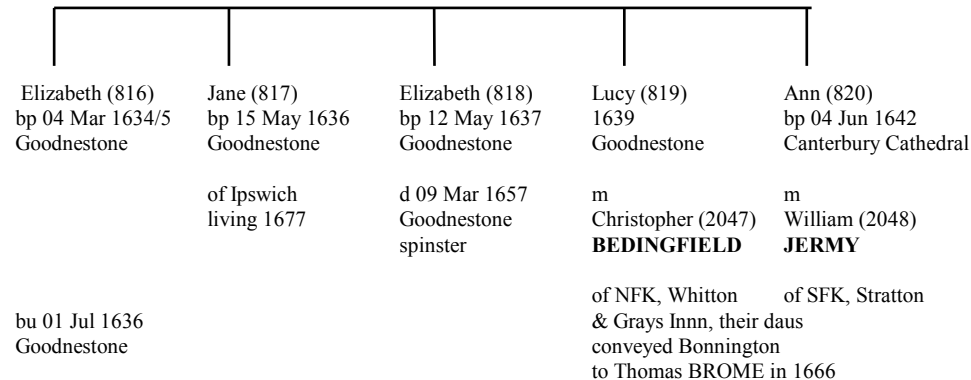
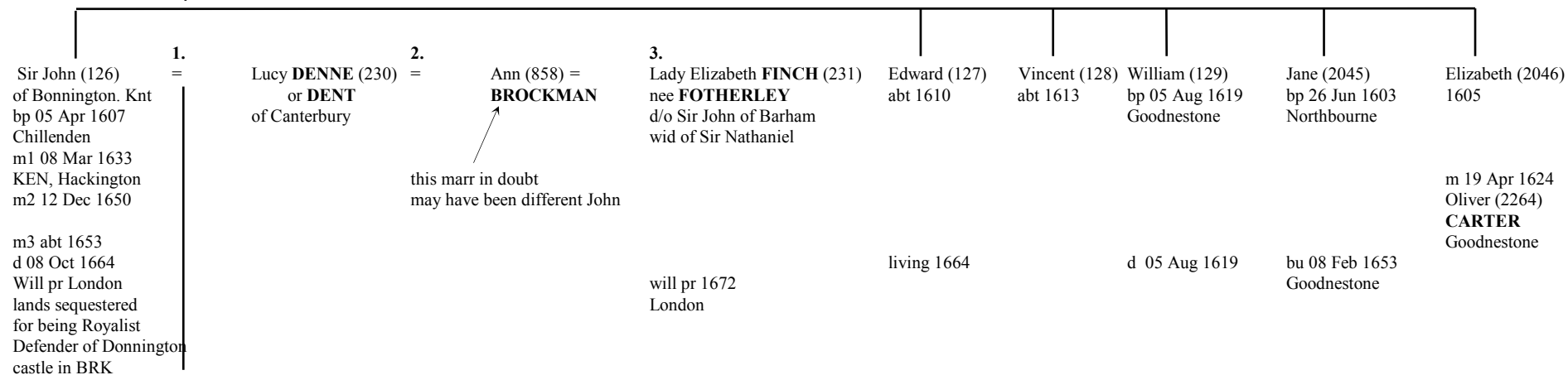
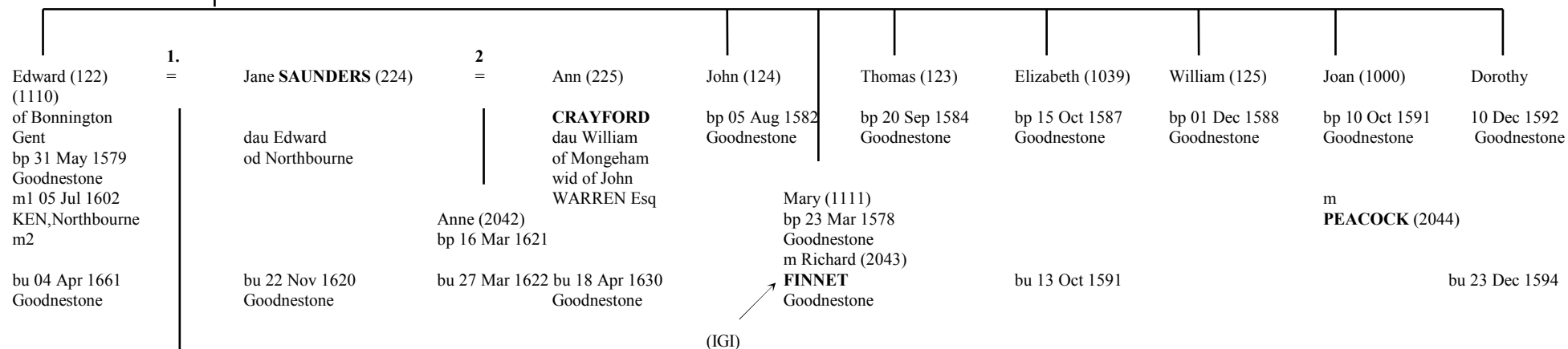

from **K** above

Thomas **BOYS** (120) = Catherine **PETTIT** (222)
 of Hythe. Gent.
 afterwards of Mersham

bu 03 Dec 1613
 age 67
 Mersham
 will dated 01 Feb 1601
 proved 14 Jan 1613/4

dau Thomas
 bu 28 Oct 1597
 Hythe

Thomas (130)
 of Mersham. Gent
 bp 07 Apr 1580
 Hythe
 m 02 Jan 1599/00
 Elmsted
 bu 16 Nov 1618
 Mersham

Will dated 01 Nov 1618
 proved 13 Jan 1618/9

Margaret **HONEYWOOD** (226)
 dau Sir Thomas
 bp 11 Nov 1582
 Elmsted

bu 12 Nov 1617
 Mersham

Catherine (1112) = Richard **KNATCHBULL** (2049)
 gent

02 Nov 1578
 Hythe
 m abt 1599

Catherine (2050) Mary (2051)

m 1630
 Francis (2265)
DENNY

she remarr 1668
 Stephen **PYEND**

Thomas (131)
 bp 01 Jun 1604
 Mersham
 of Sevington, The Moat
 later Boys Hall
 d 25 Jan 1659/0
 Sevington
 will 18 Jan 1659/0
 pr London 1600

= Margaret **ALCOCK** (232)
 dau John
 d 16 Jan 1642/3

John (132)
 2nd son
 Mersham
 died inf

Edward (133)
 bp 04 May 1606
 Mersham
 died inf

Vincent (134)
 bp 29 Dec 1607
 Mersham

Edward (135)
 bp 4 Feb 1609/0
 Mersham
 bu 8 Aug 1612

William (136)
 bp 26 May 1612
 Mersham

Jane (879)
 bp 25 Nov 1613
 Mersham

m 06 Dec 1634
 Thomas (2052)
TOURNEY
 gent of Saltwood

Edward (137)
 bp 21 Mar 1614/5
 Mersham
 m 30 Jun 1646
 Willesborough
 bu 23 Nov 1691
 Mersham
 will 18 Jun 1691
 proved 1691

= Elizabeth (233)
SANDERSON
 of Ashford
 d 28 Oct 1618

Robert (138)
 30 Jan 1616
 Mersham
 m Feb 1663
 Ann **CRANE**
 (2053)
 St Georges,
 Canterbury
 will 11 Oct 1666
 proved 1666

John (139)
 of Boys Hall
 & the Moat
 bp 21 Nov 1626
 m 13 Dec 1654
 d 07 Jul 1693
 age 52
 Willesborough
 will 1693

= Frances (235)
 dau Henry
THOMPSON
 Esq of Petham
 d 13 Jun 1689

Edward (140)
 bp 2 Oct 1628
 Willesborough

Thomas (141)
 of Mersham. Gent.
 bp 25 Feb 1629/0
 Willesborough

d 13 Jul 1694
 age 65
 Mersham
 will pr 20 Jun 1694

see **K1** below

= Margaret **RANDOLPH** (236)
 sister of William Esq
 of Burton
 d 06 Jul 1719
 age 79
 Mersham
 will 1719

Francis (142)
 of Ashford
 bp 10 Apr 1632
 Willesborough

bu 06 Jul 1682
 Ashford

see **K2** below

Mary (237) Robert (143)
 bp 10 Nov 1633
 Willesborough

Margaret (830)
 bp 14 Mar 1638/9
 Willesborough

m
 John (2266)
MAYNEY
 gent

Elizabeth (829)
 bp 20 Apr 1637
 Willesborough
 Mary (831)
 bp 29 Jan 1634/5
 Willesborough
 William (144)
 bp 14 Apr 1642
 Willesborough
 bu 14 Jul 1643

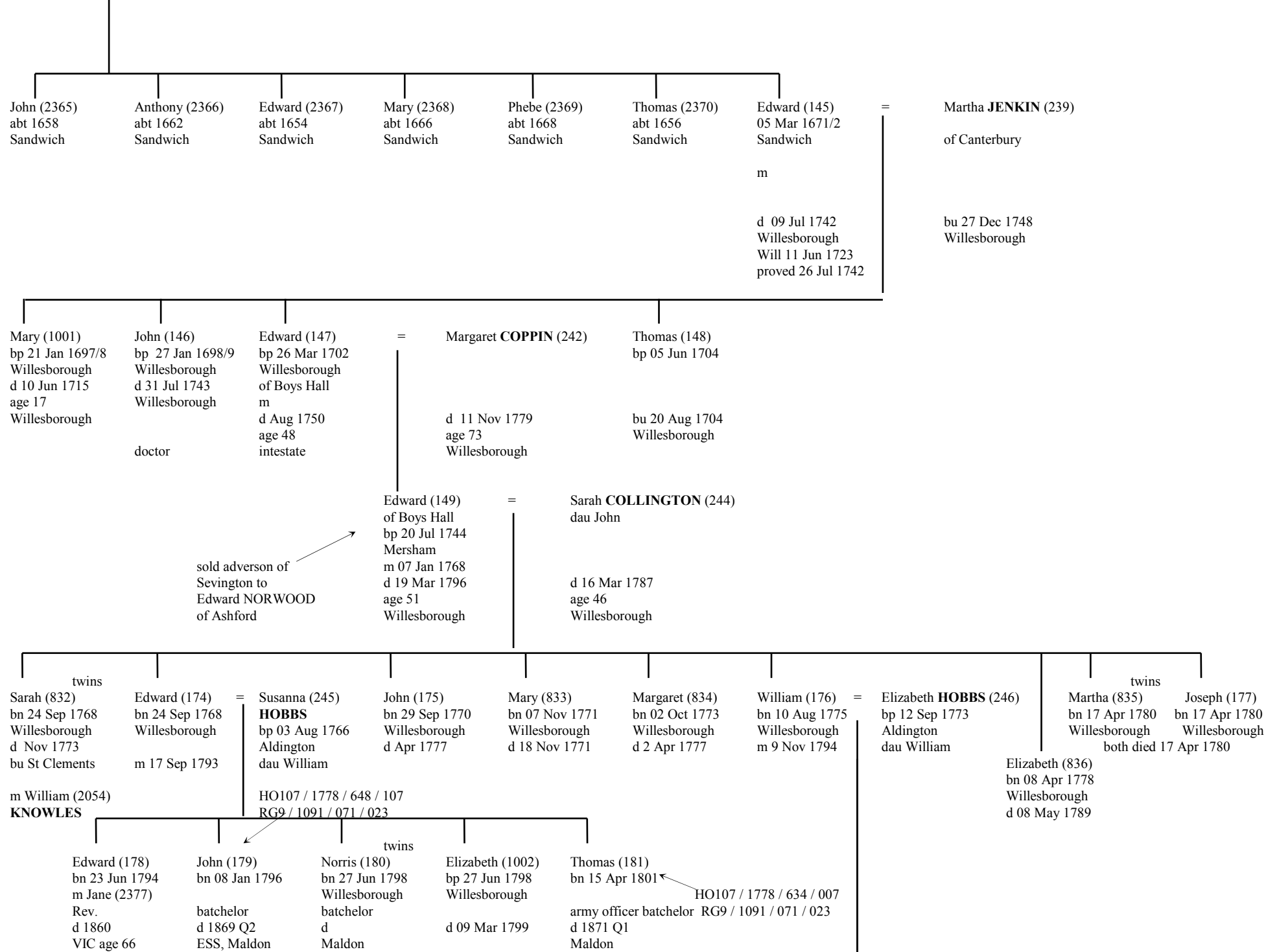

HO107 / 1617 / 186 / 016

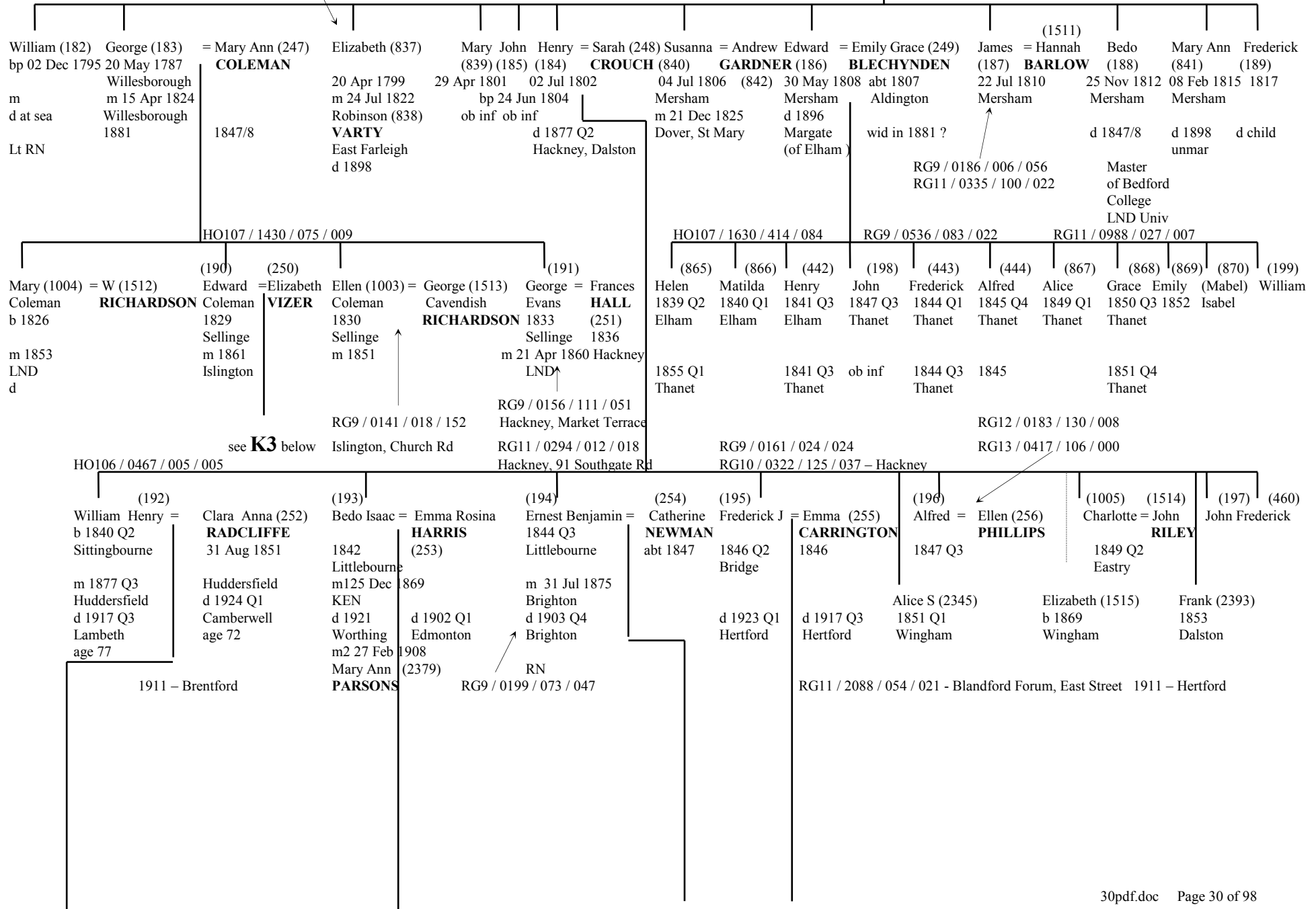

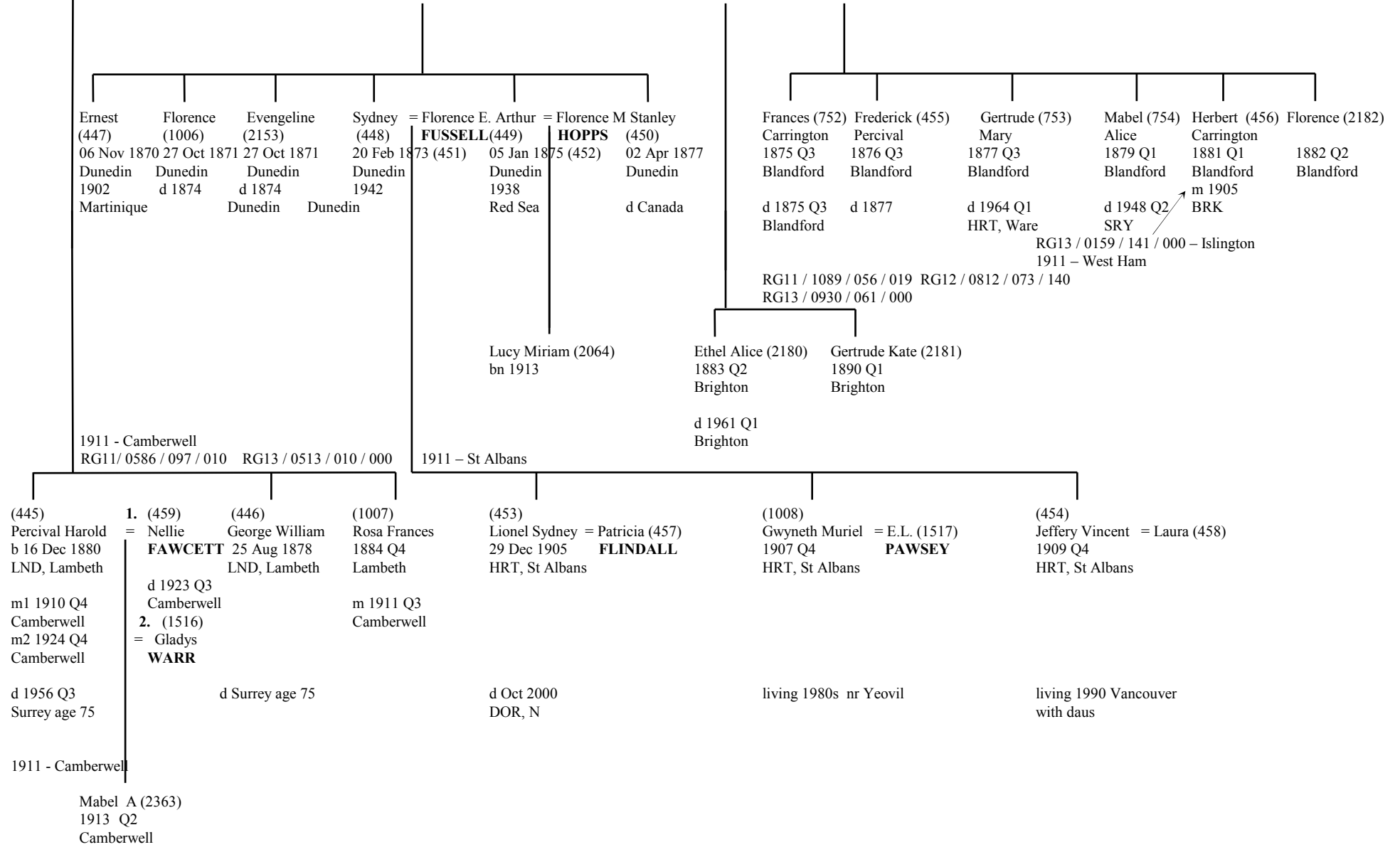

from **K1** above

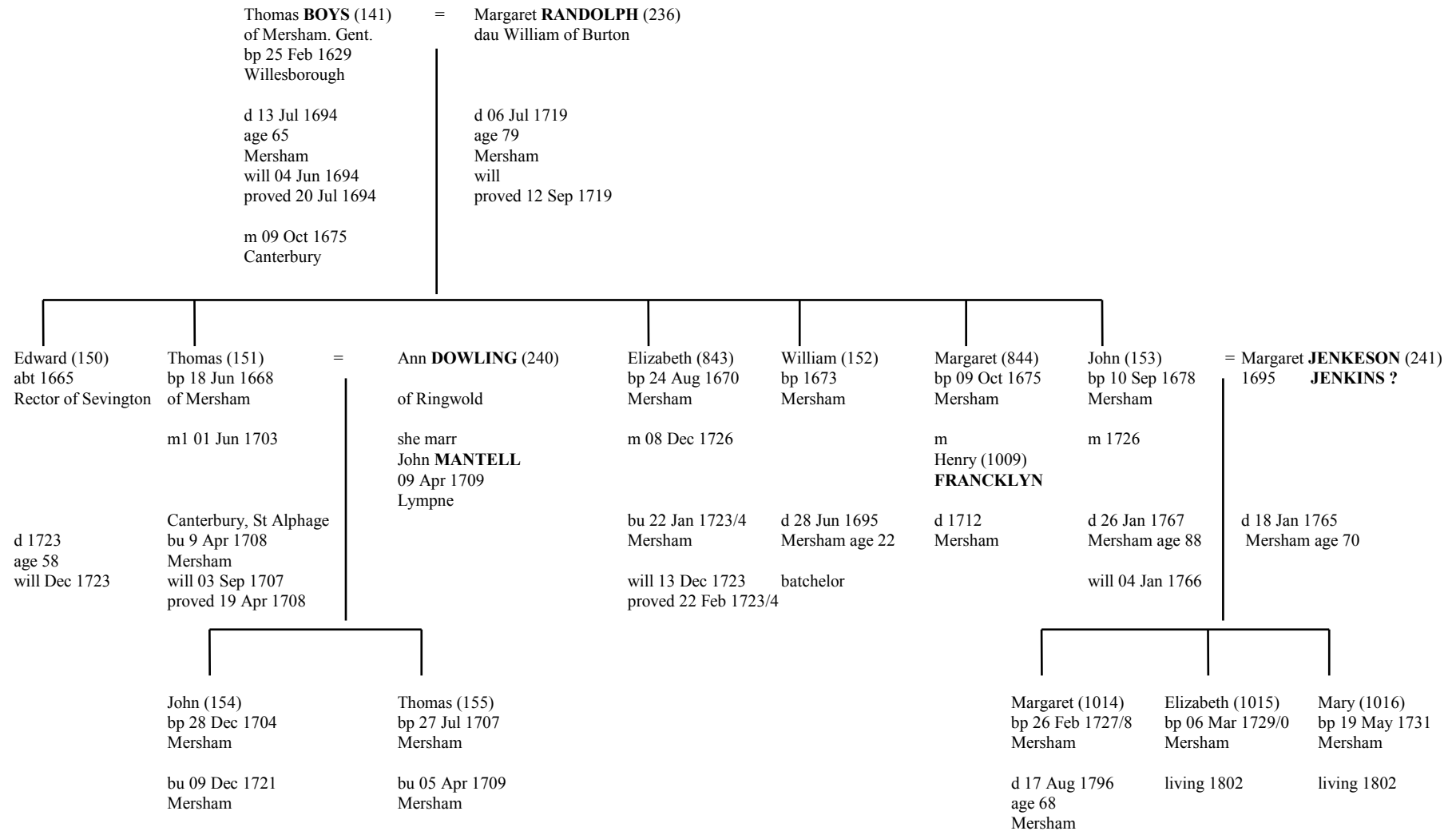

from **K2** above

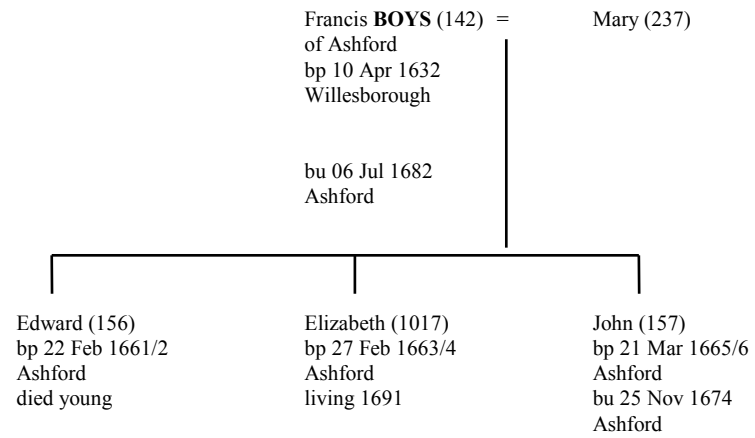

from **K3** above

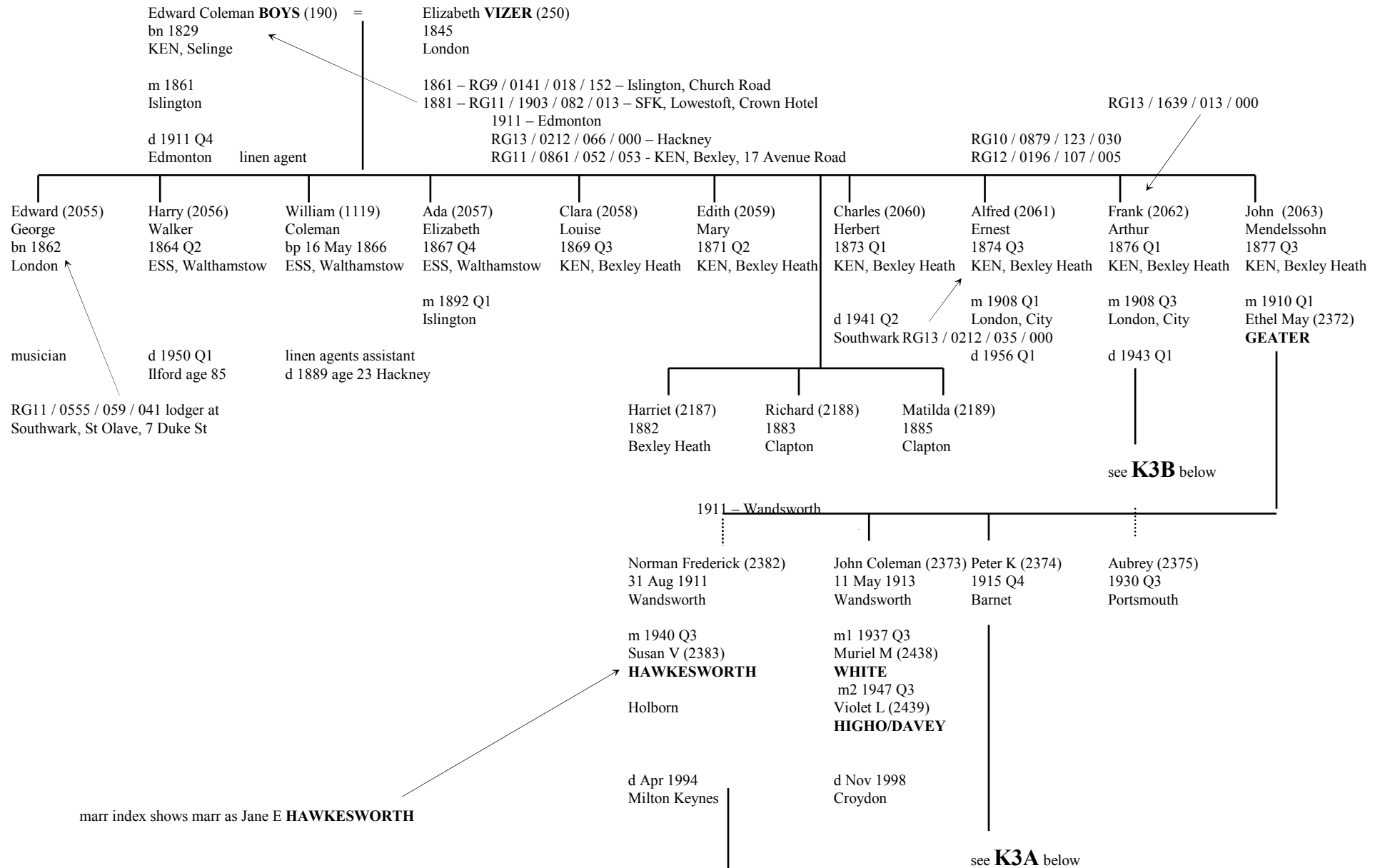

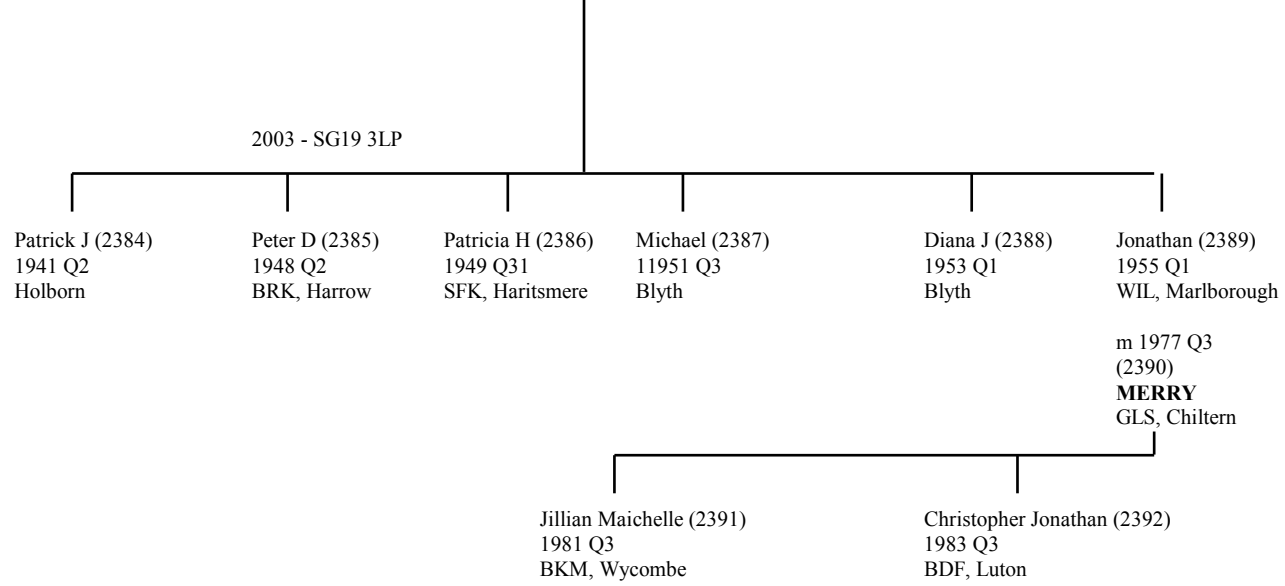

from **K3A** above

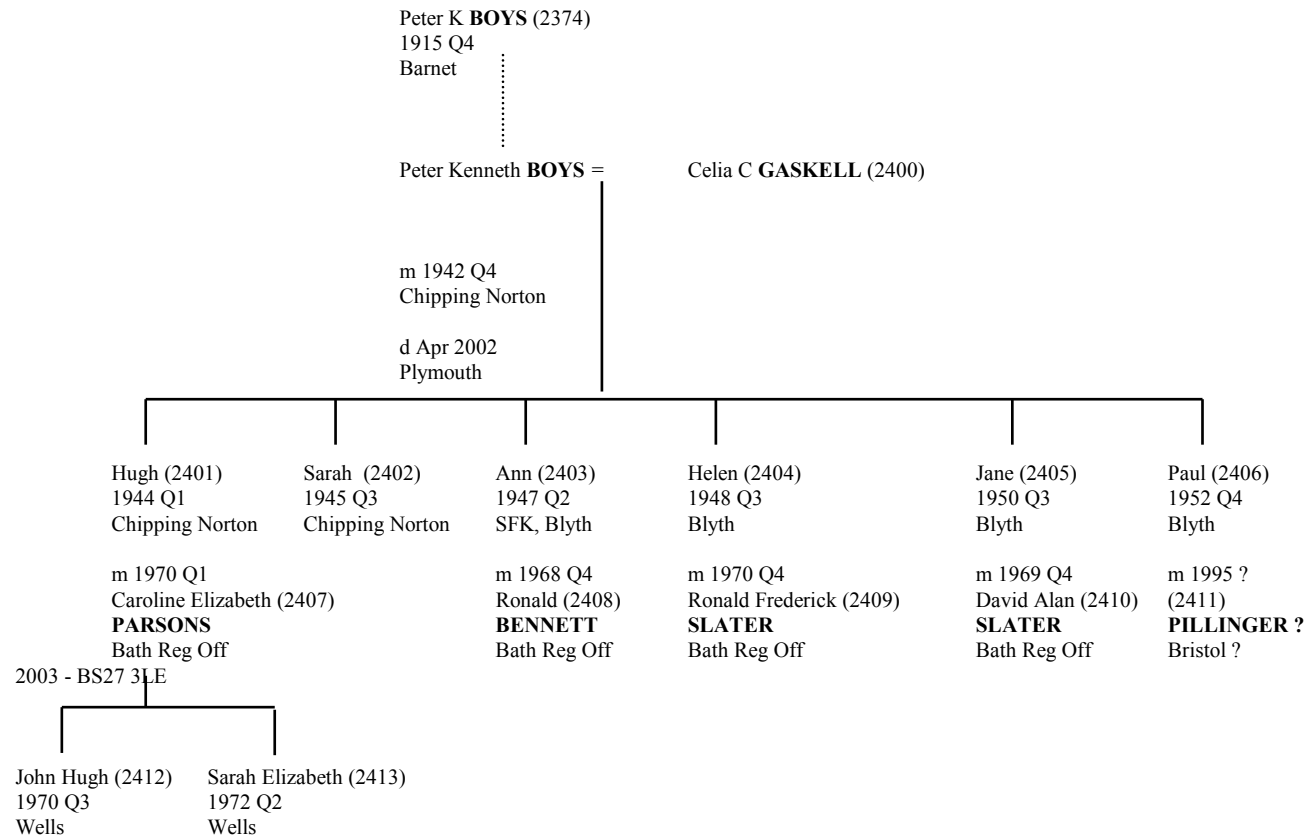

from **K3B** above

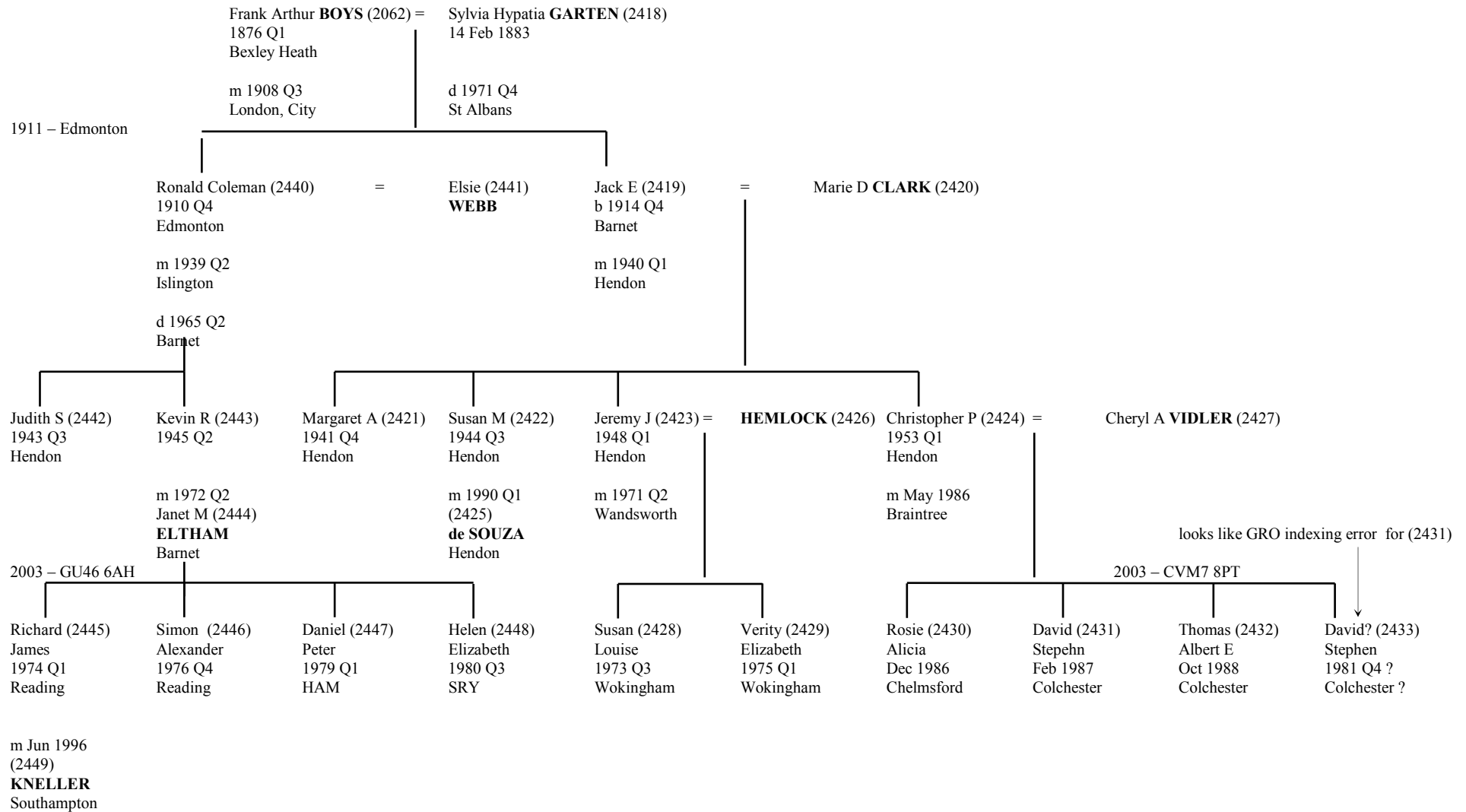

from **L** above

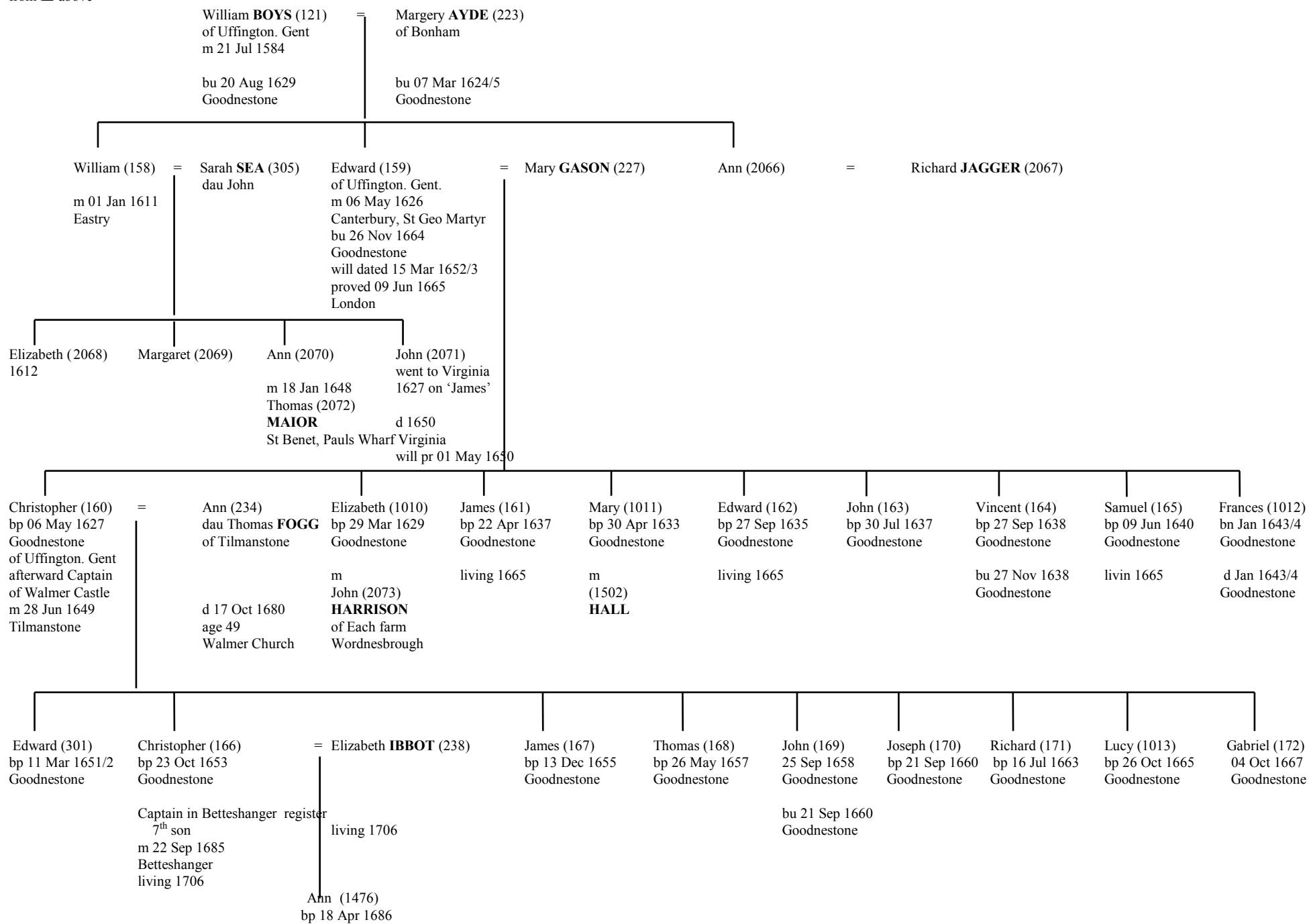

from **M** above

this section initially from Peter Walkerley 18 Paddock Close, Nobles Green, Eastwood. SS9 5QR with letter of 4th Jan 1999

Note by JVB :- This all stems from the work of John BOYS (solicitor of Margate) and Capt Edward BOYS (son of John BOYS & Mary HARVEY)

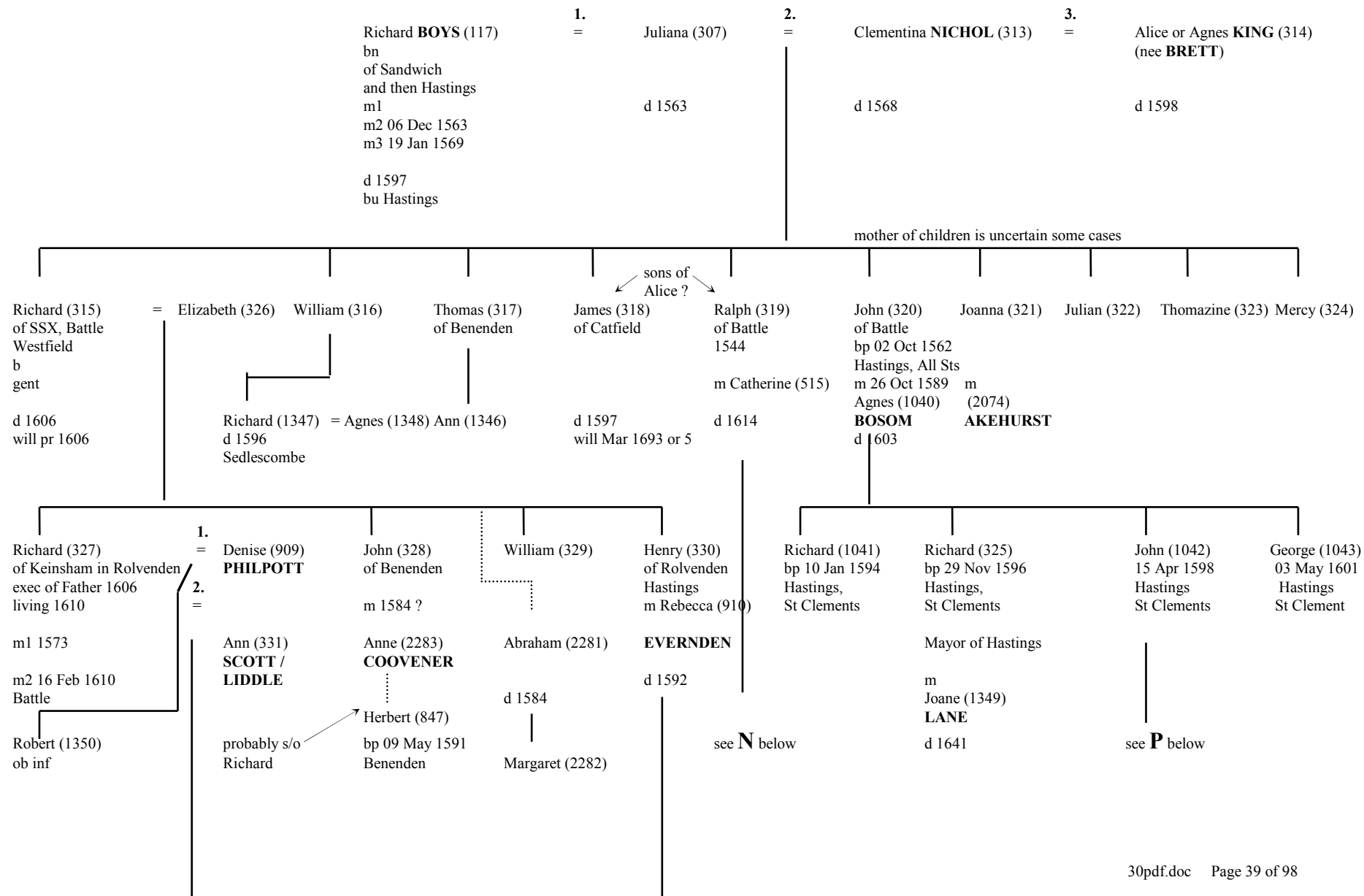

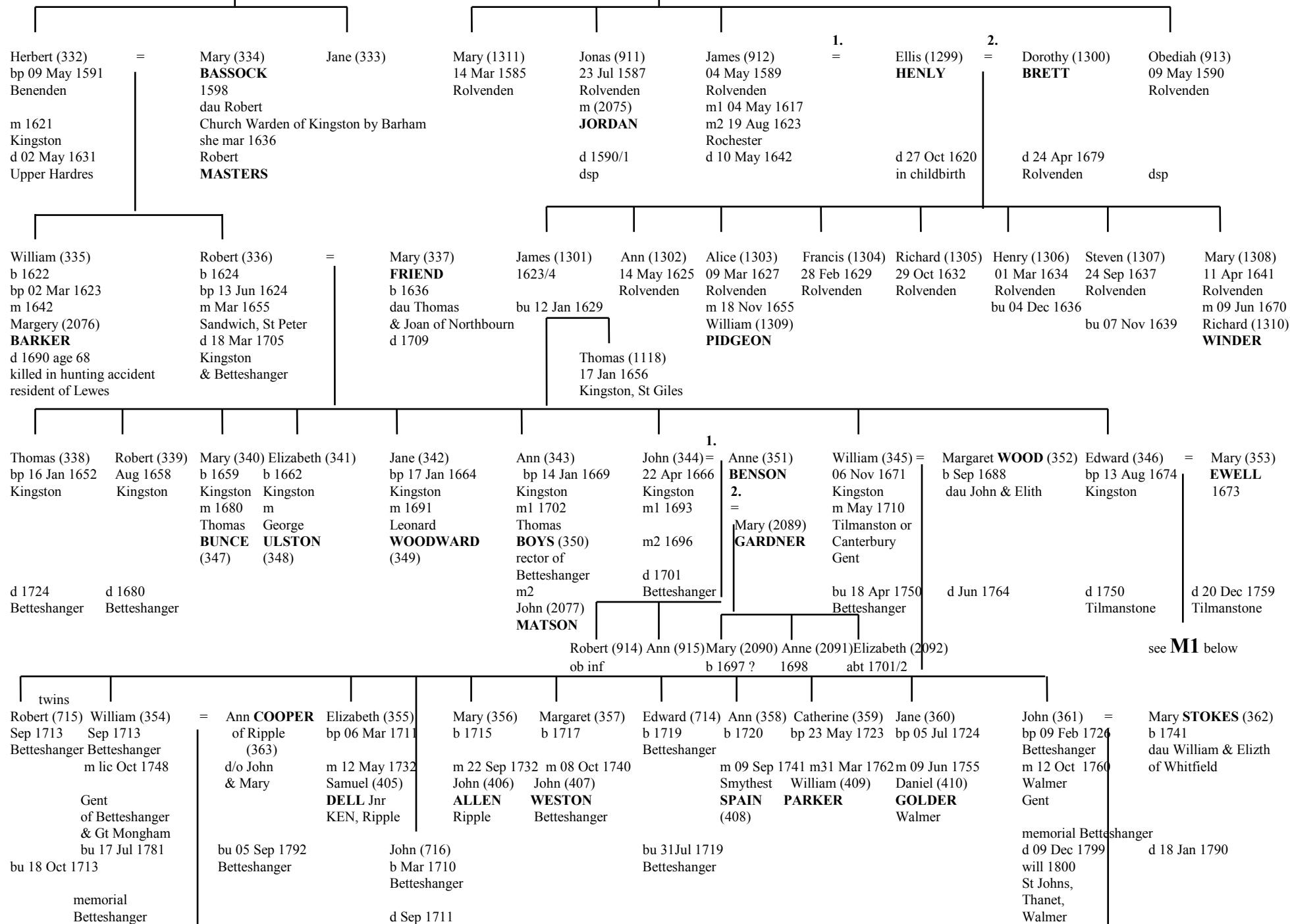

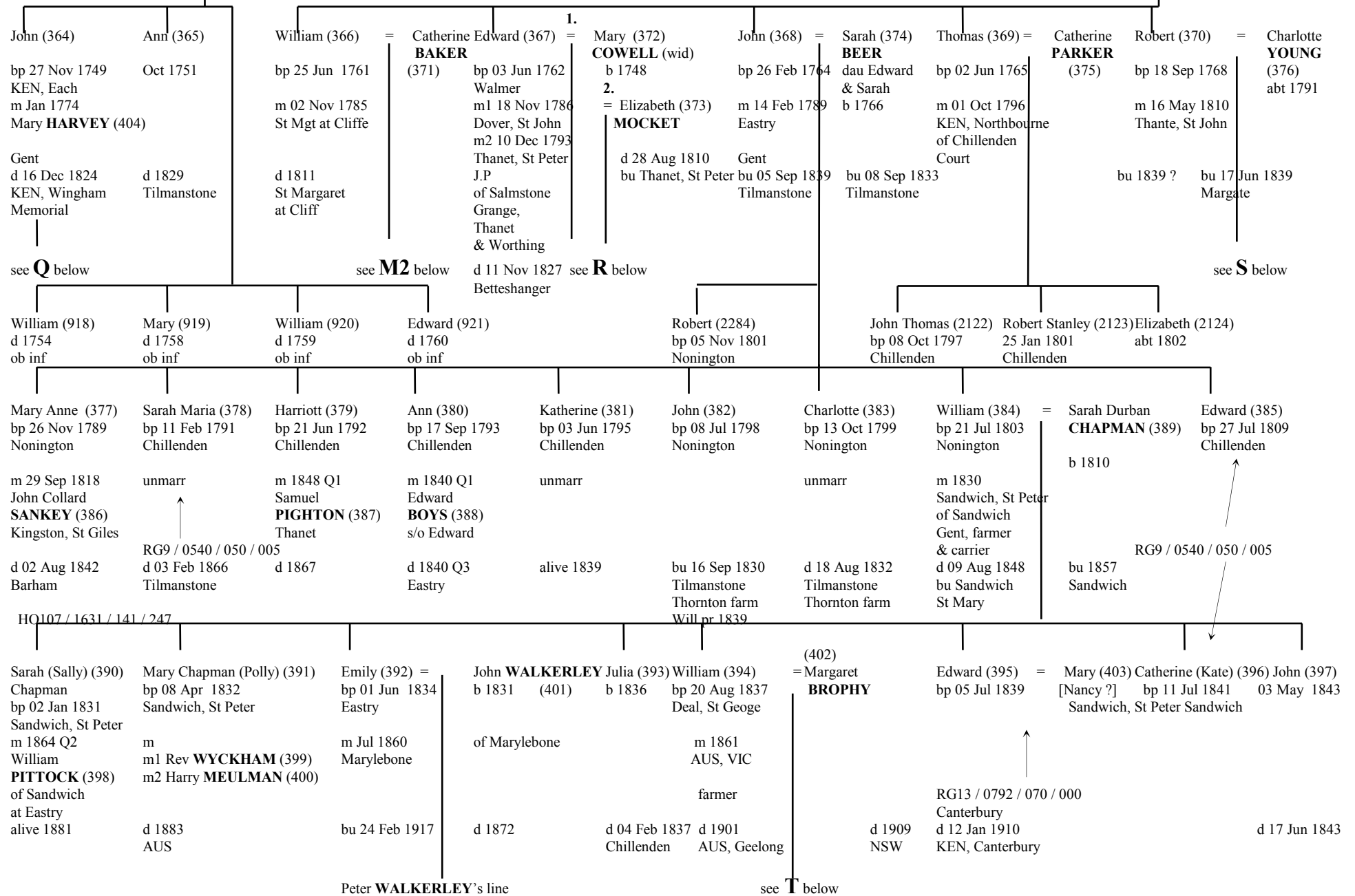

from **M1** above

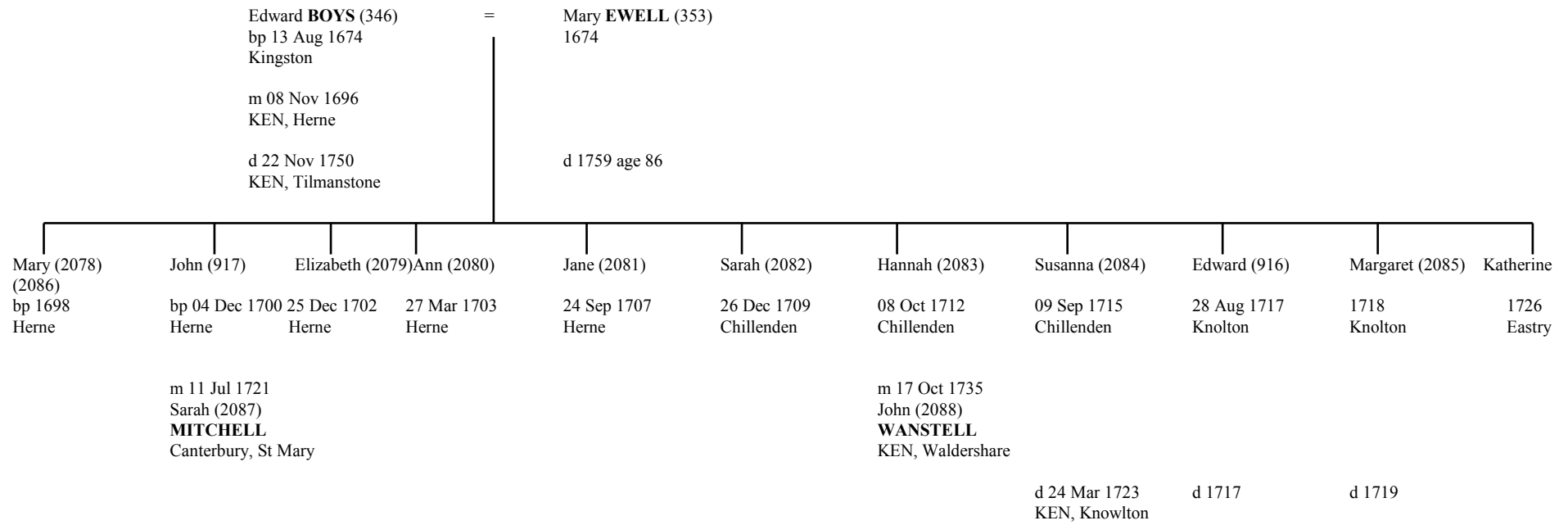

from **M2** above

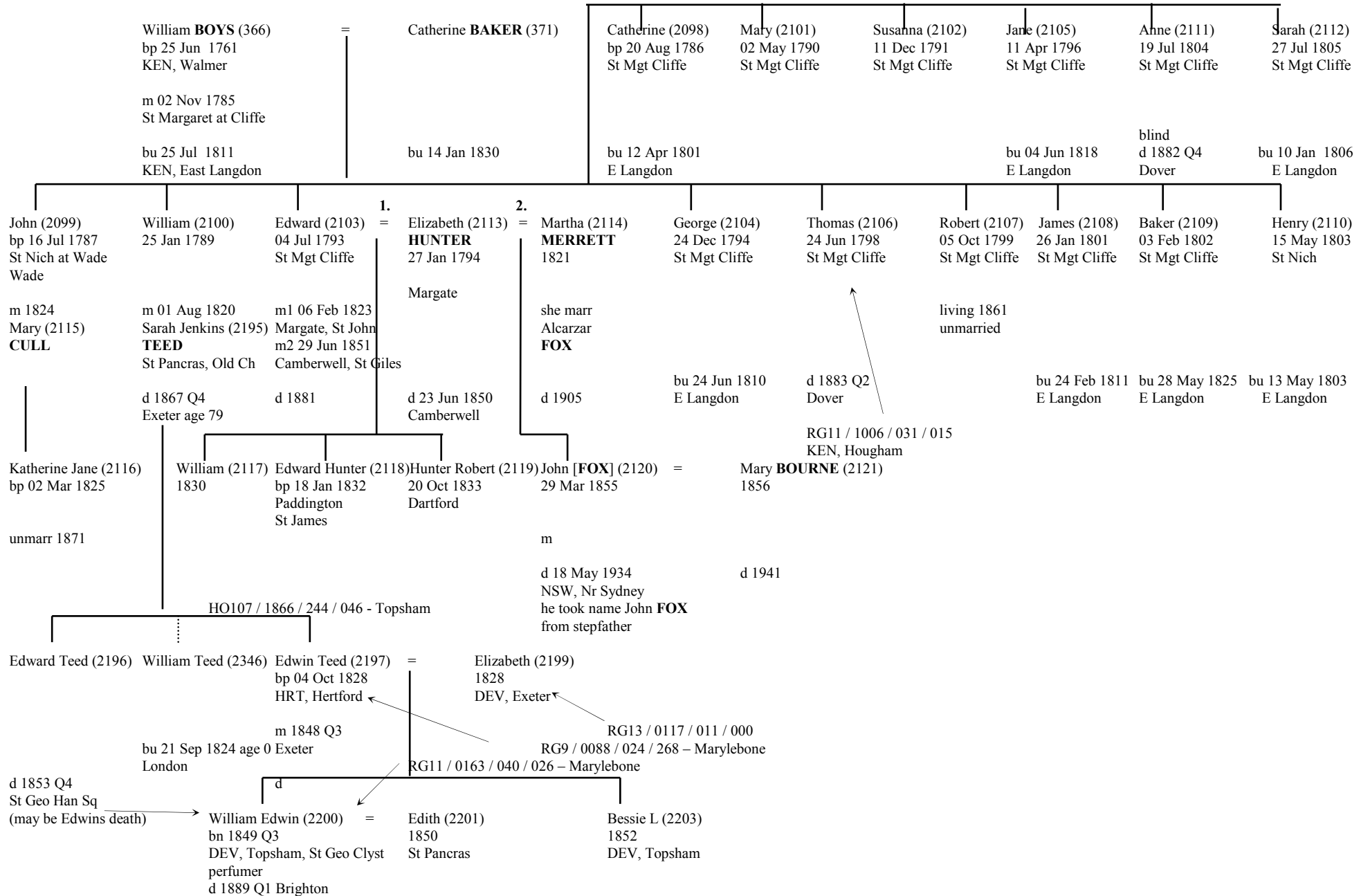

from **N** above
 this section is speculative

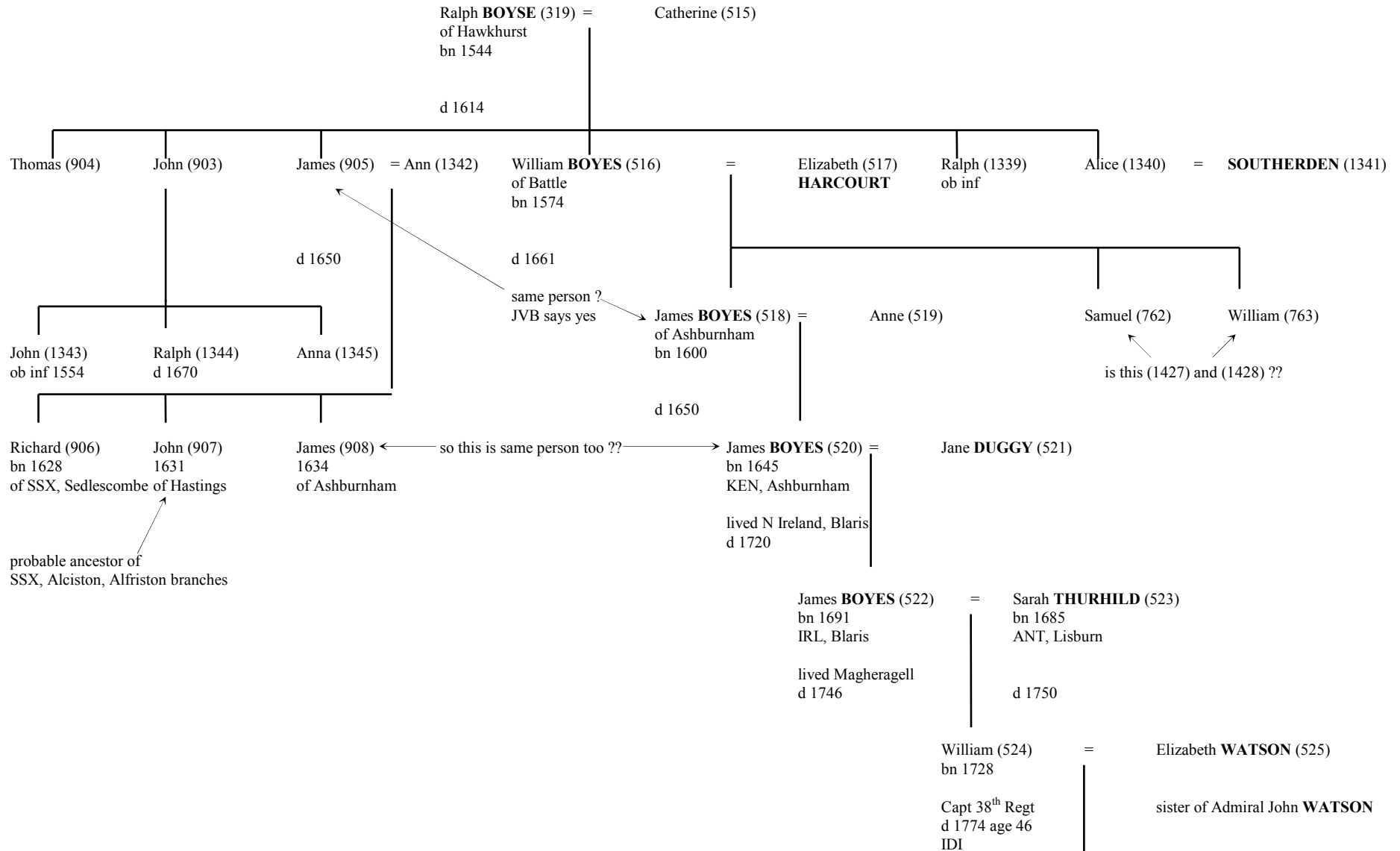

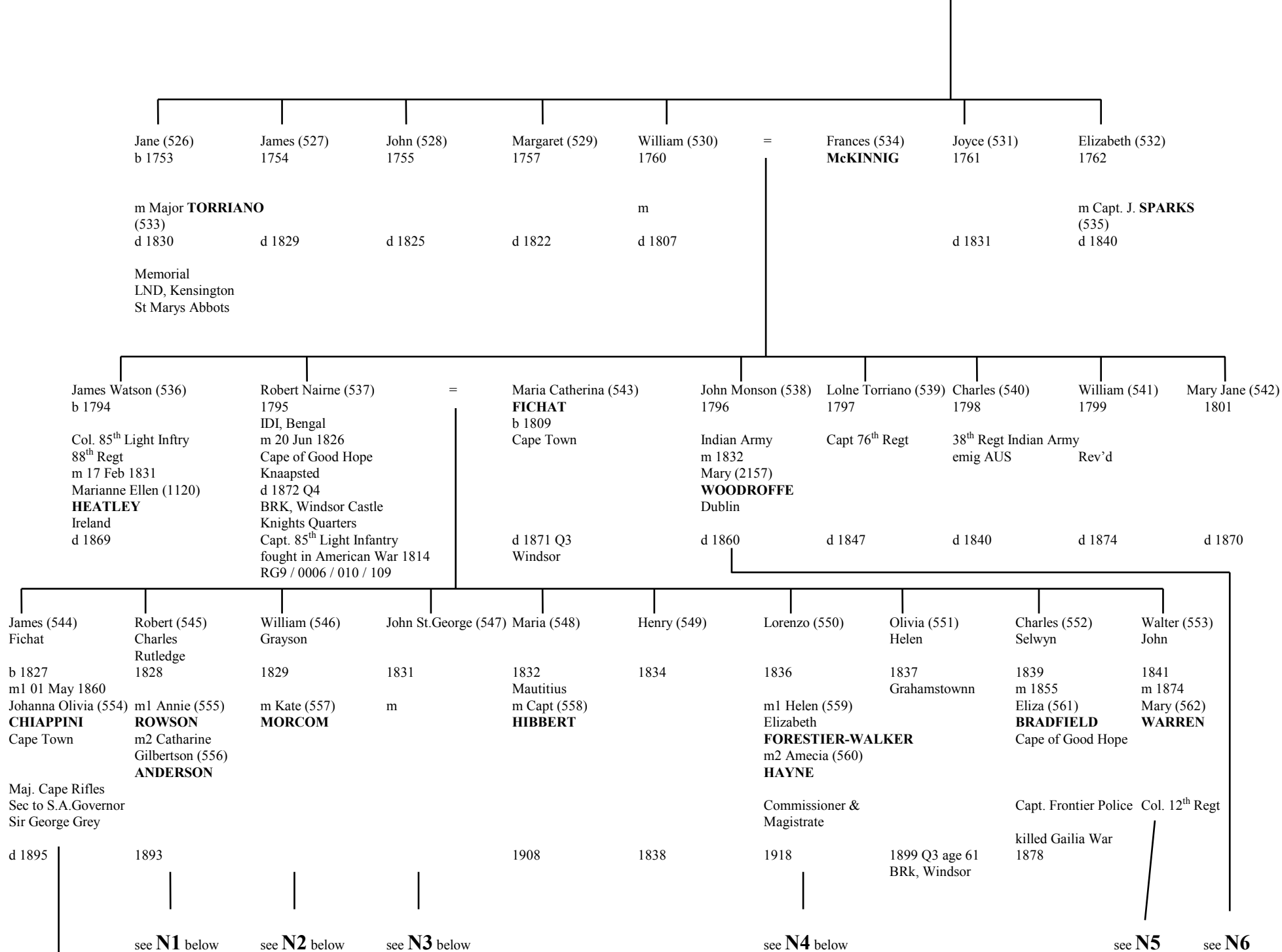

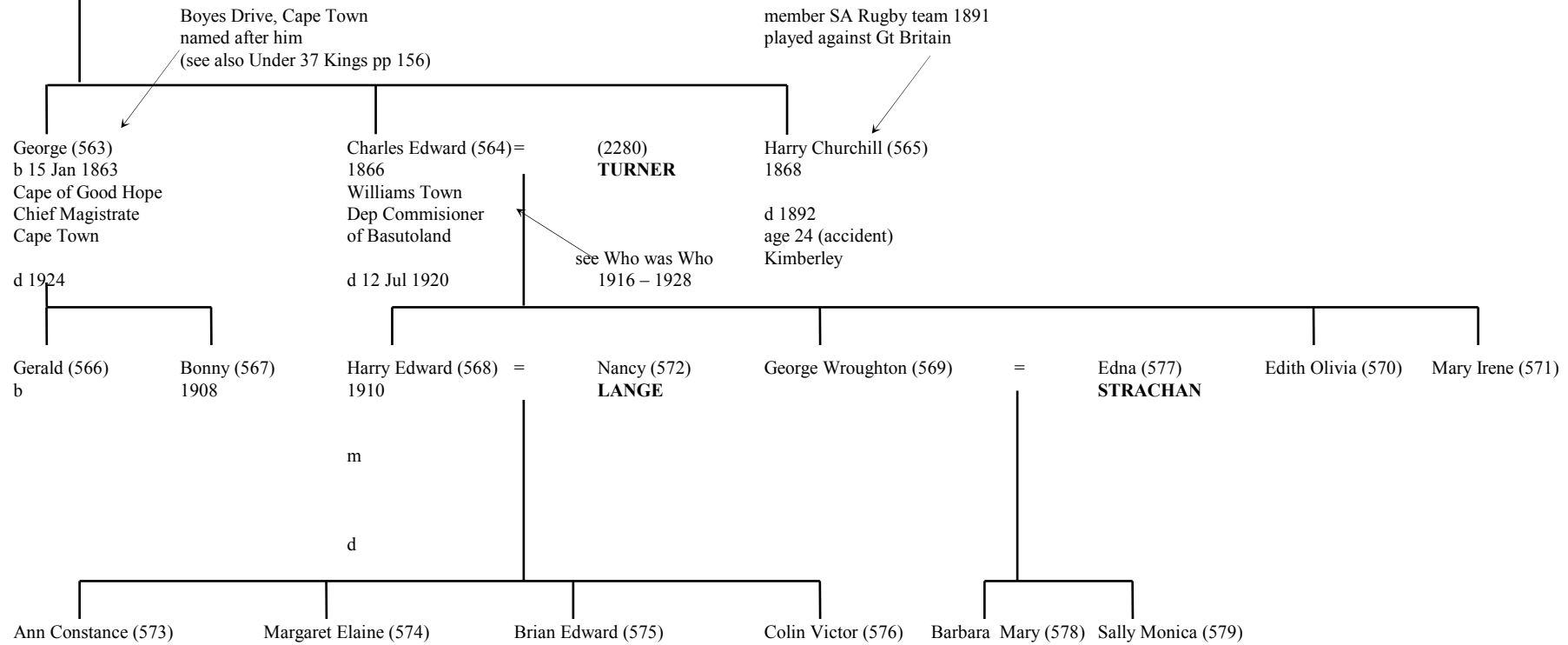

from **N1** above

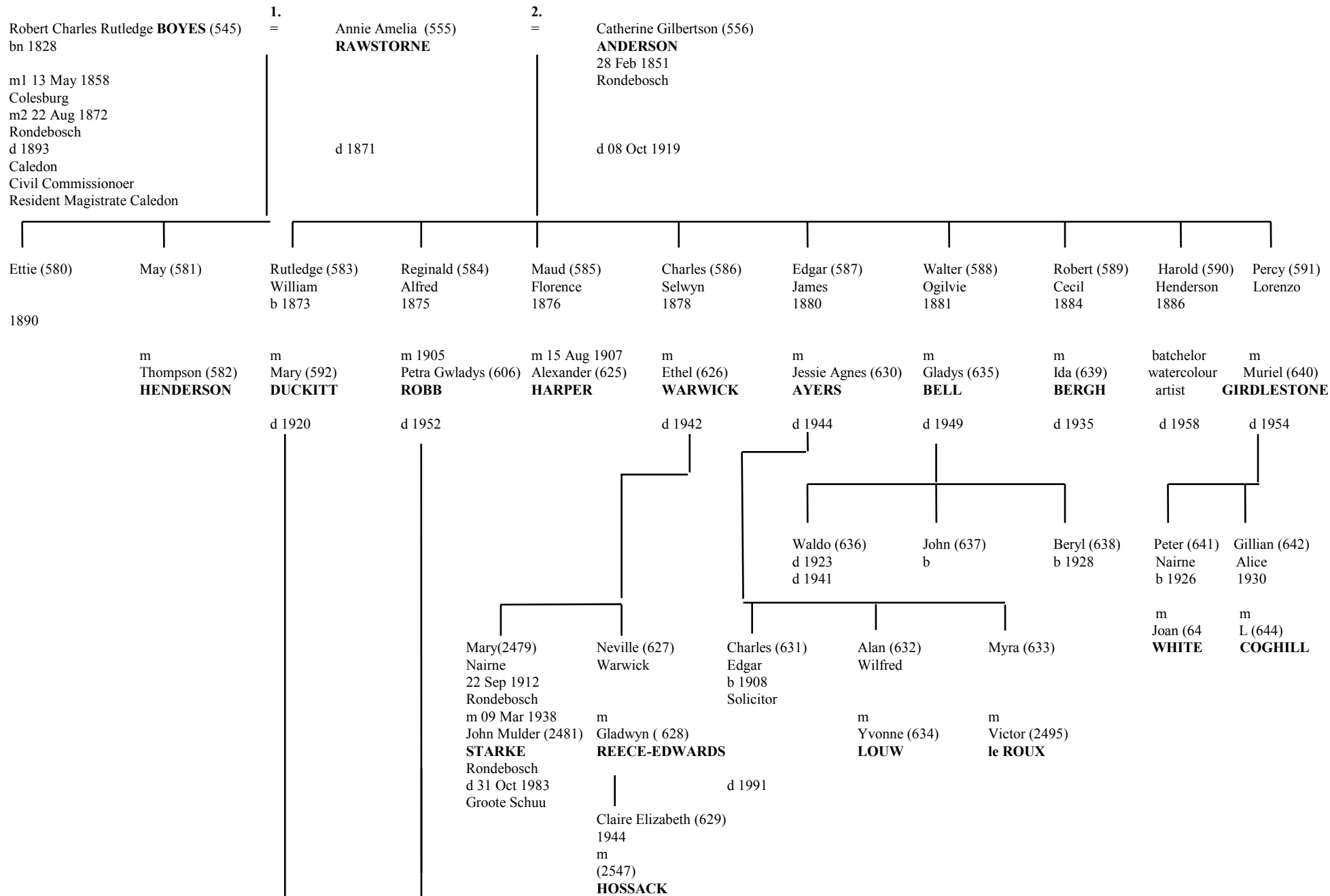

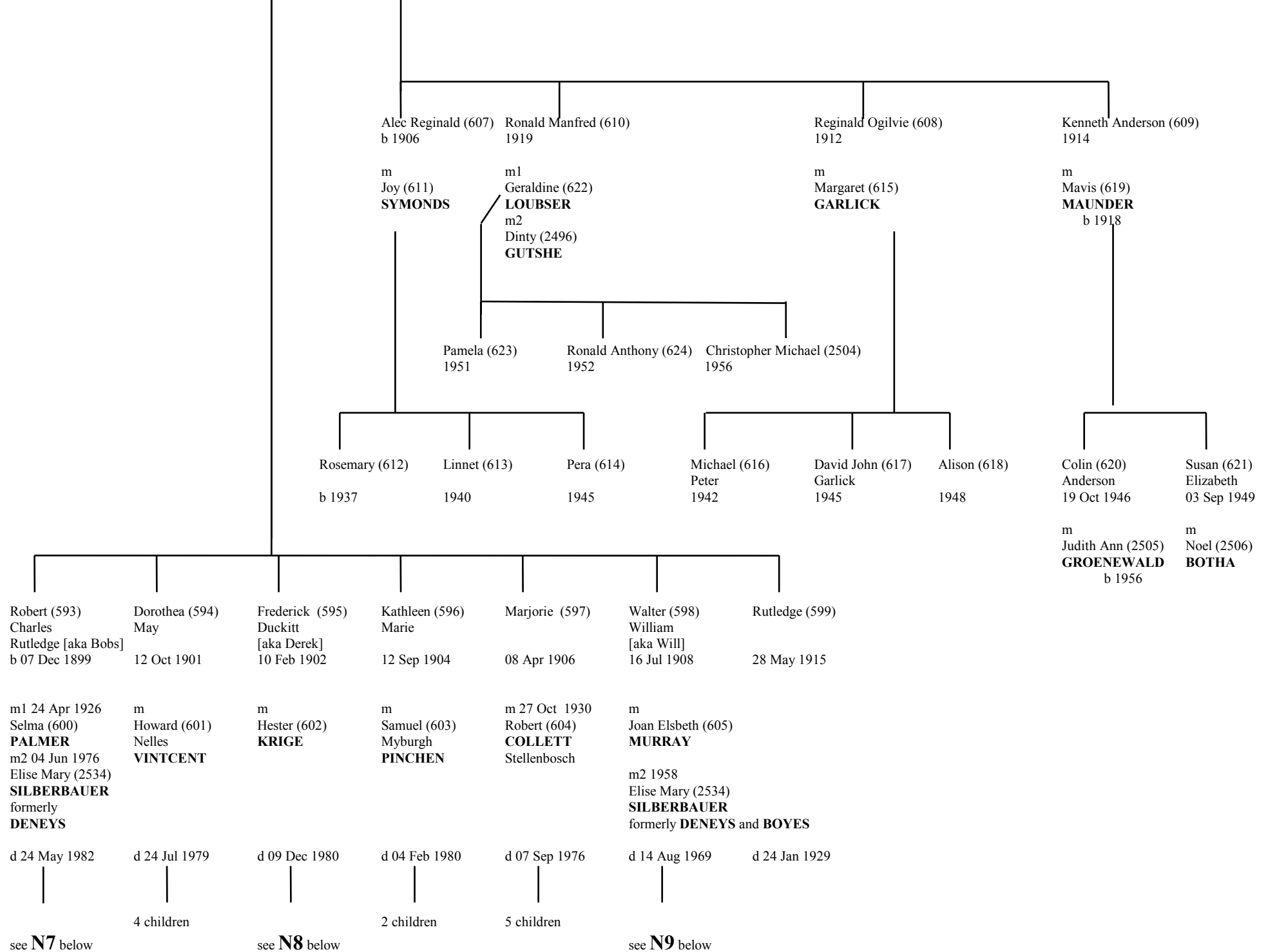

from N2 above

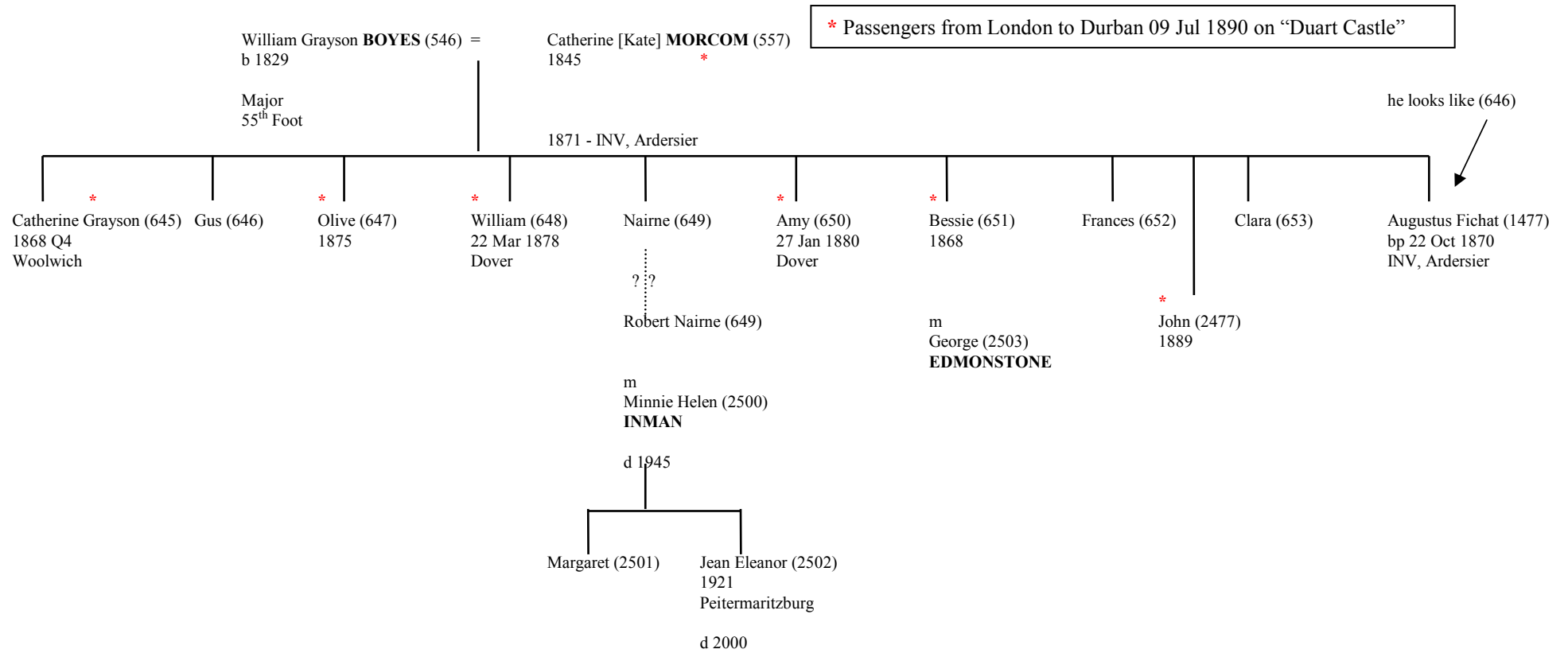

from N3 above

John St. George **BOYES** (547) = ****
bp 26 May 1831
IDI, MAdras

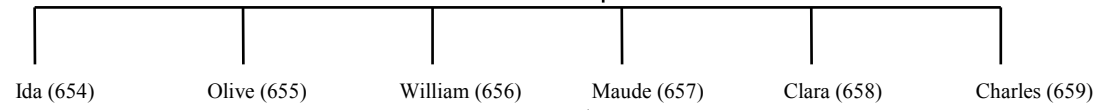

John St George **BOYES** = Clarissa Cornelia Fisher **ROESCH**

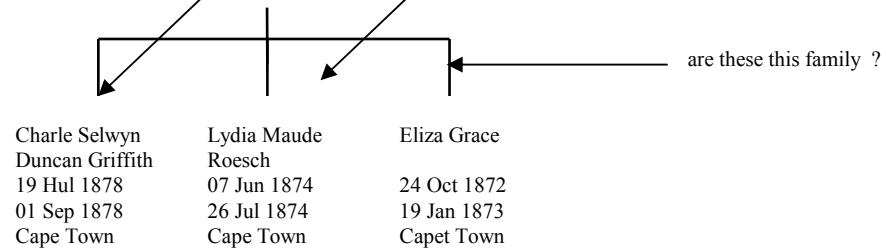

from N4 above

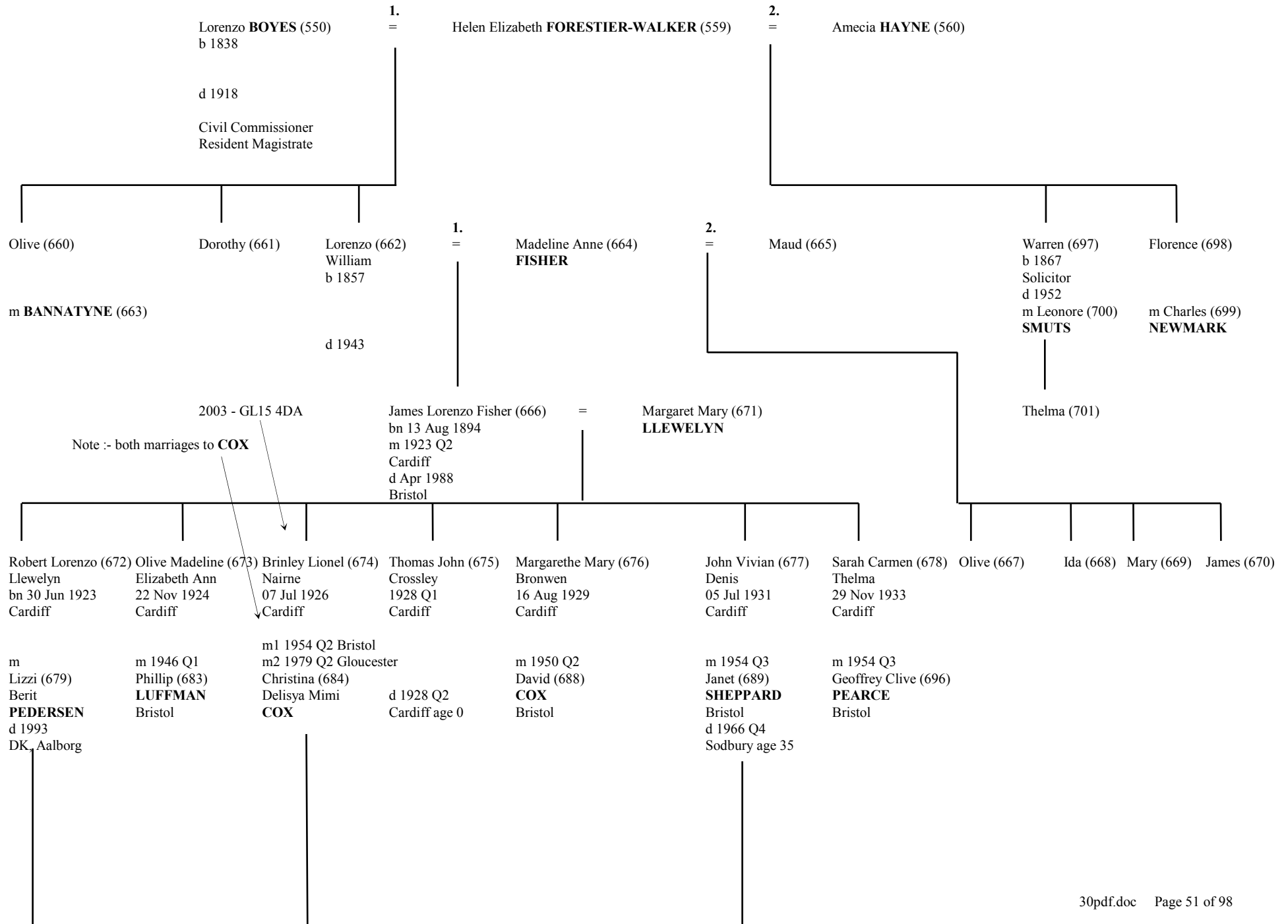

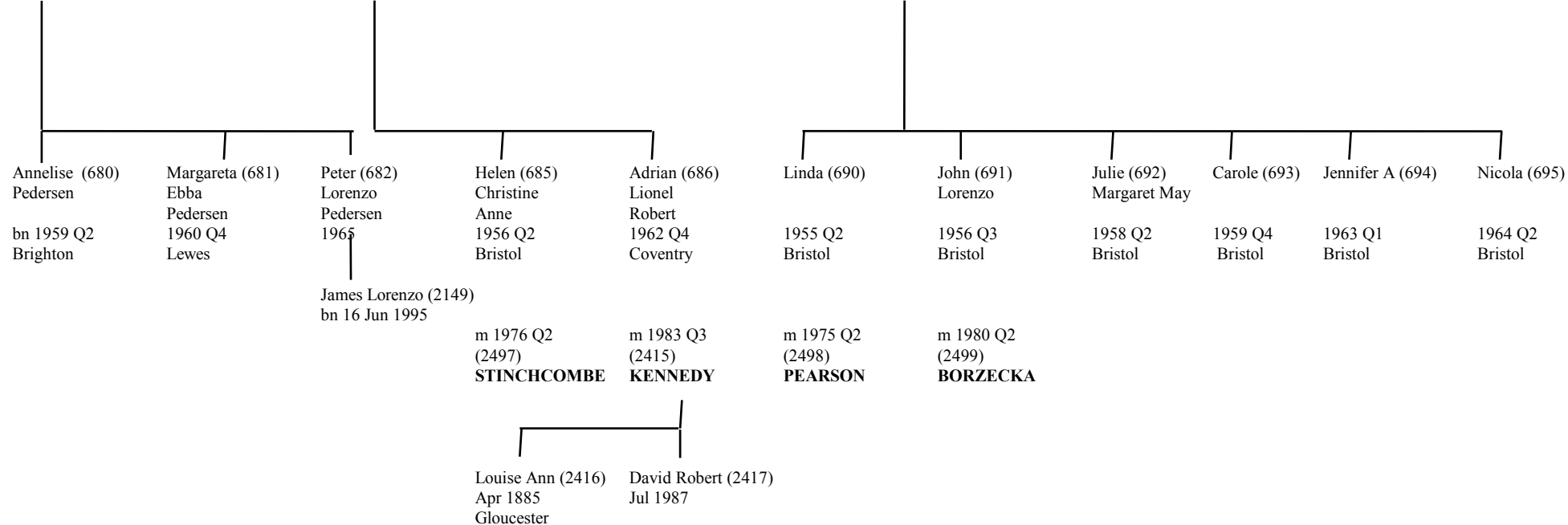

from **N5** above

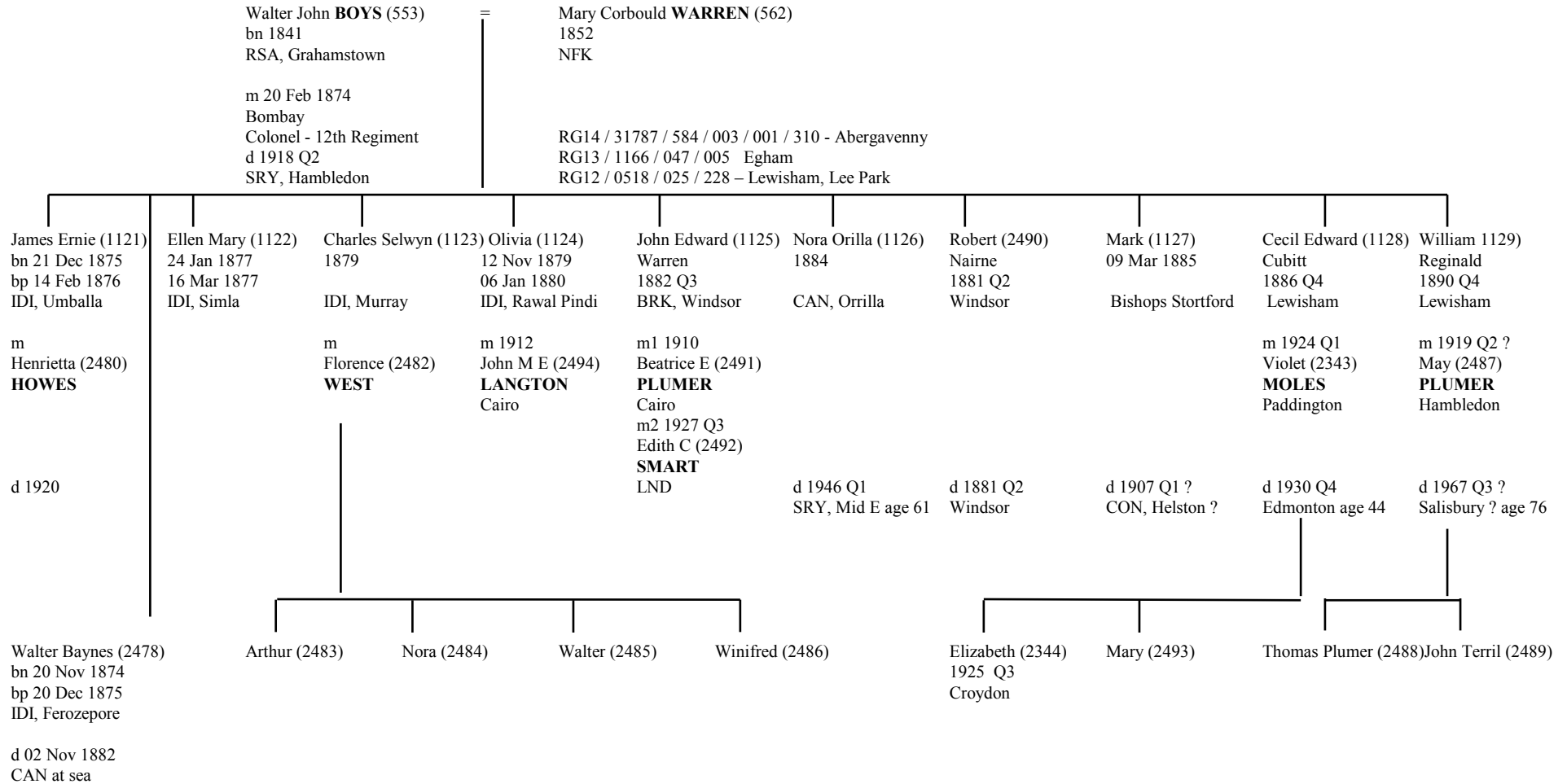

from **N6** above

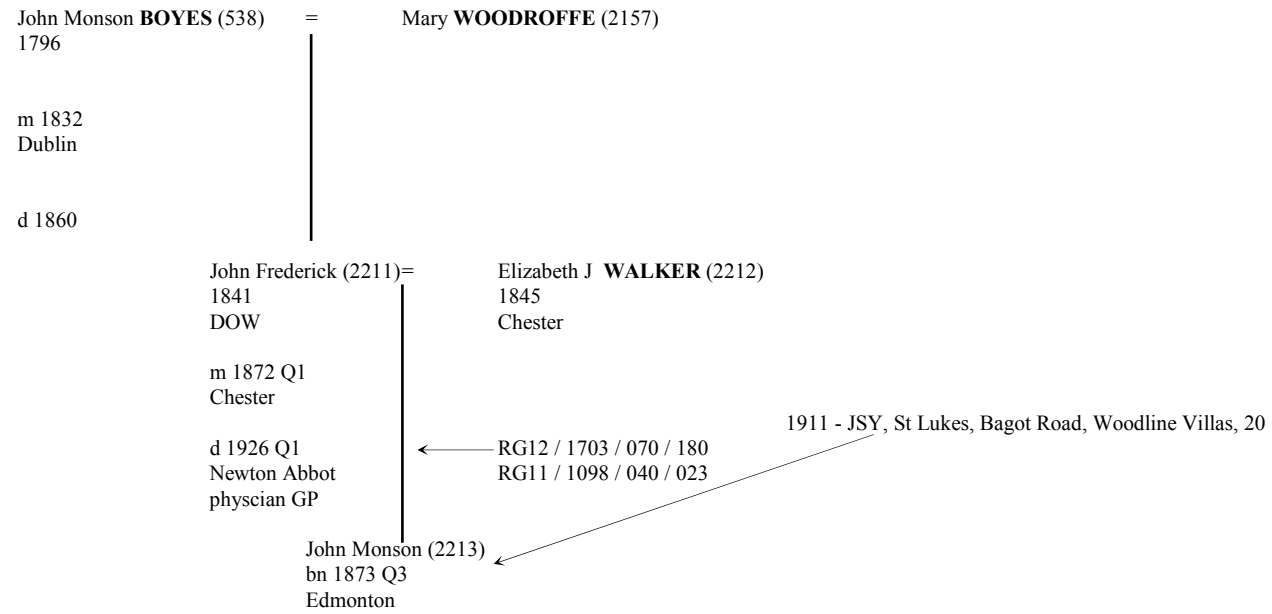

from **N7** above

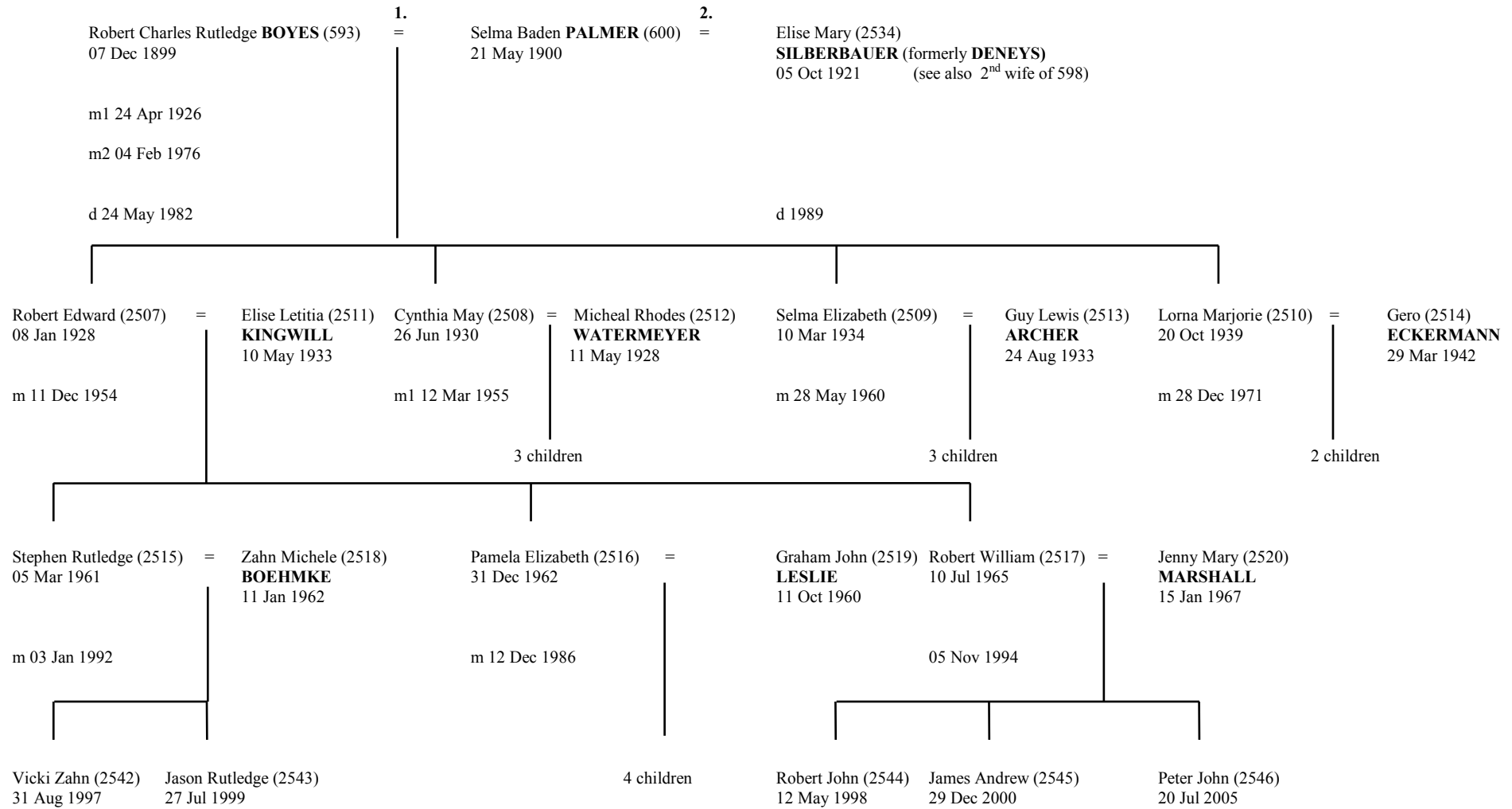

from **N8** above

Frederick Duckitt [aka Derek] **BOYES** (595)
10 Feb 1902

=

Hester Heloise **KRIGE** (602)
10 Jun 1906

m

d 09 Dec 1980

d 06 Aug 1990

Elizabeth Helen (2521)
05 Jun 1933

=

George Zondagh (2524)
RAUTENBACH
10 Jul 1933

m

4 children

Noel Mary (2522)
03 Dec 1934

1.

=

Louis Vernon (2525)
FOURIE
03 Sep 1931

m1
m2

2.

=

Andre (2526)
HASTINGS

4 children

Hazel Heloise (2523)
11 Nov 1937

=

James Gadner (2527)
van **NIEKERK**
19 Mar 1939

m

3 children

from **N9** above

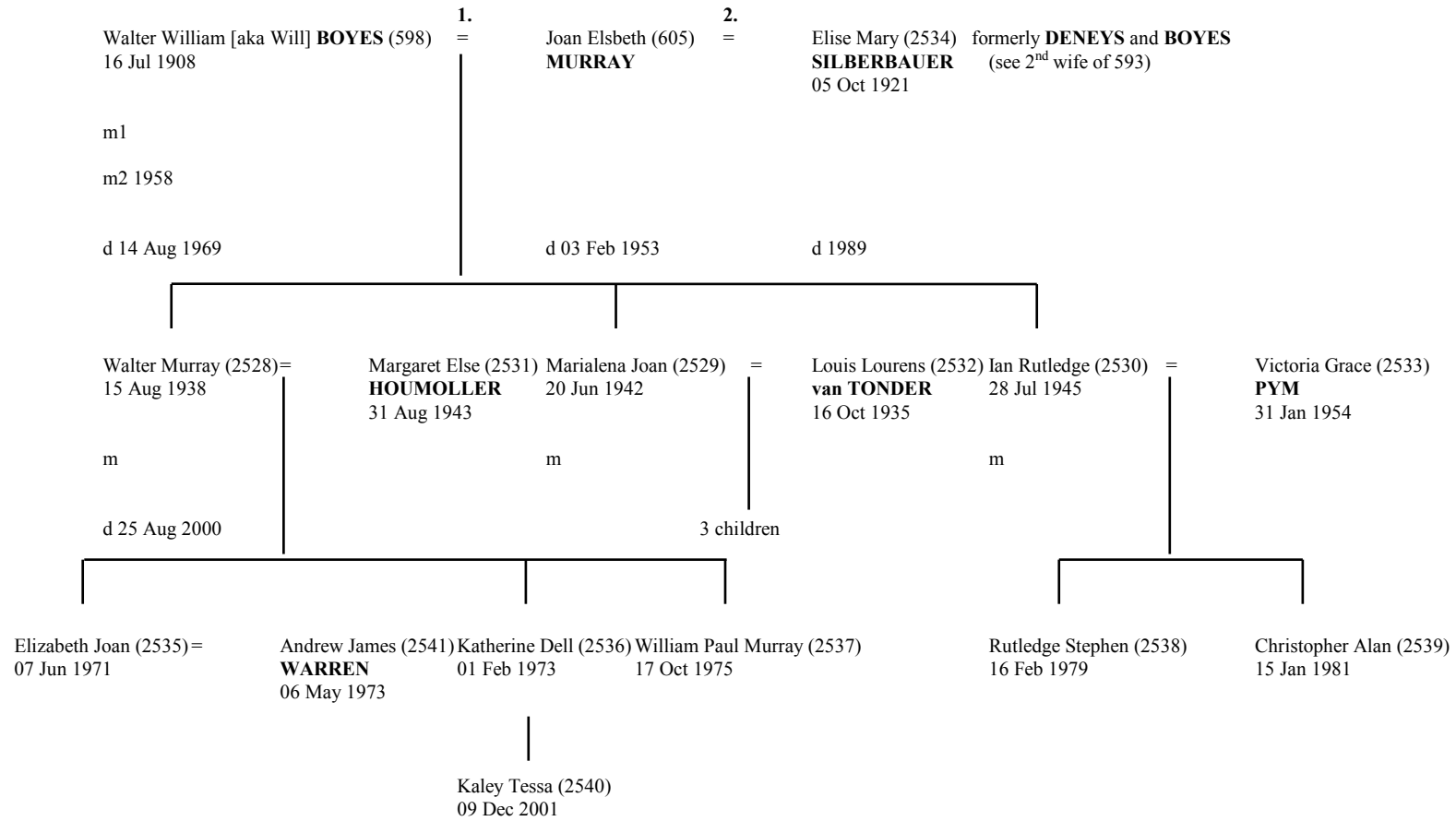

from **P** above

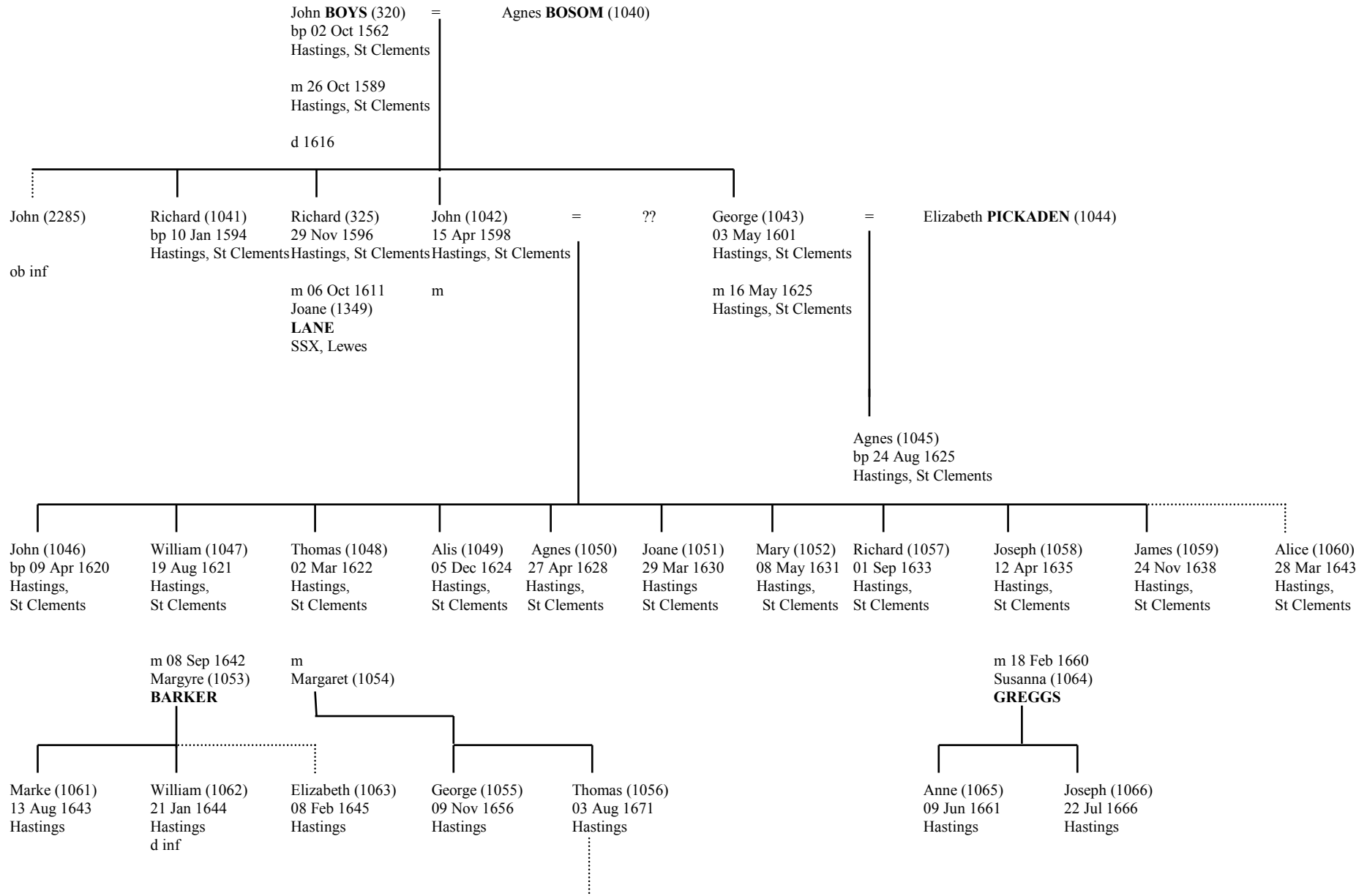

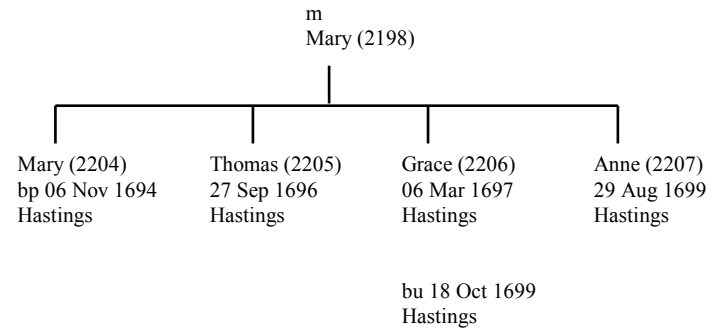

this data from J.V.Boys in letter 17th Feb 1997 and MDB 24th May 1999 and 16th Oct 2000

from **Q** above

RG9 / 0357 / 086 / 007 - Lambeth

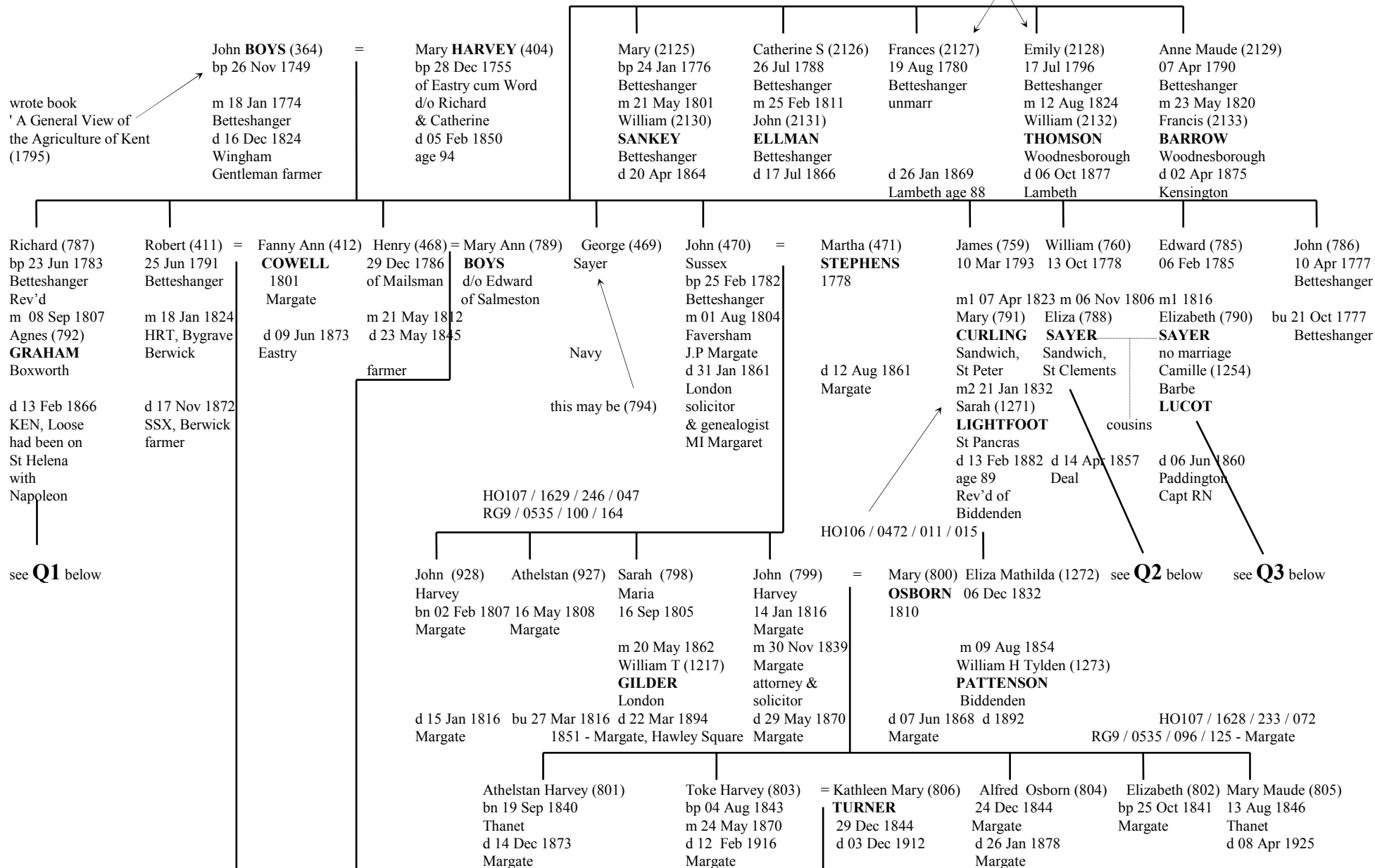

1911 - Thanet
 RG13 / 0822 / 032 / 000
 RG11 / 0962 / 048 / 021
 KEN, Canterbury, St Dunstan, Whitsable Rd, 44

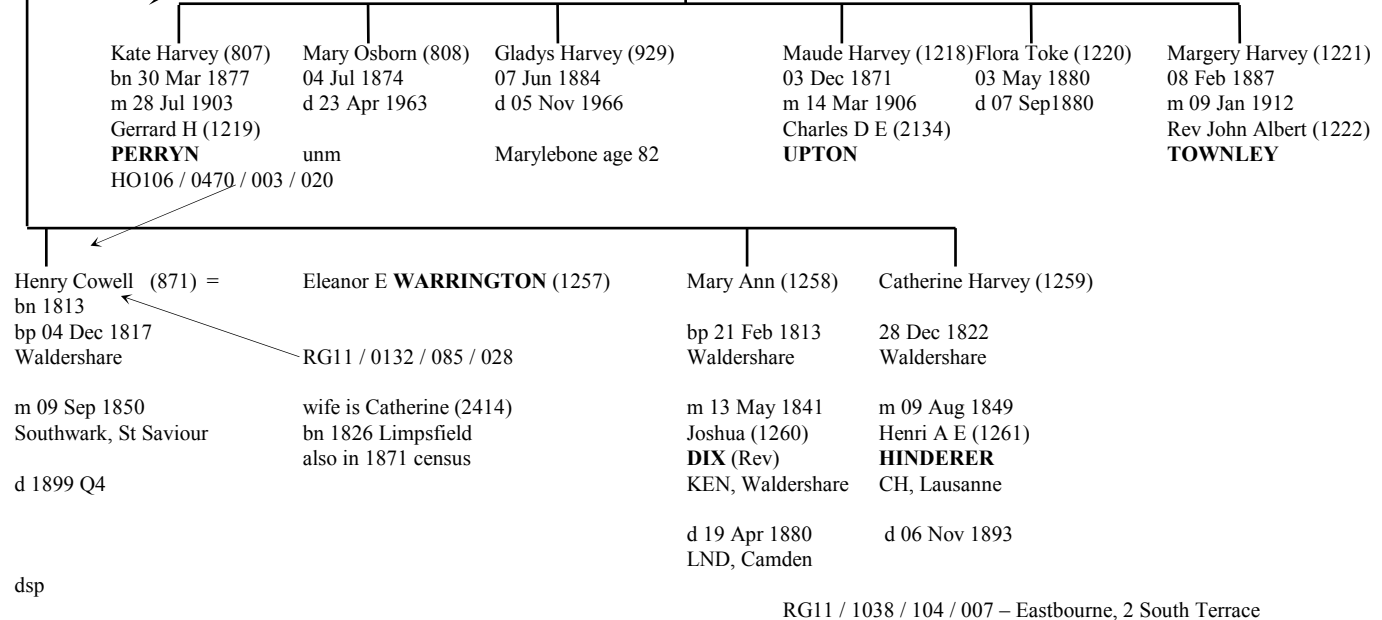

RG11 / 1038 / 104 / 007 – Eastbourne, 2 South Terrace

HO107 / 1637 / 109 / 038

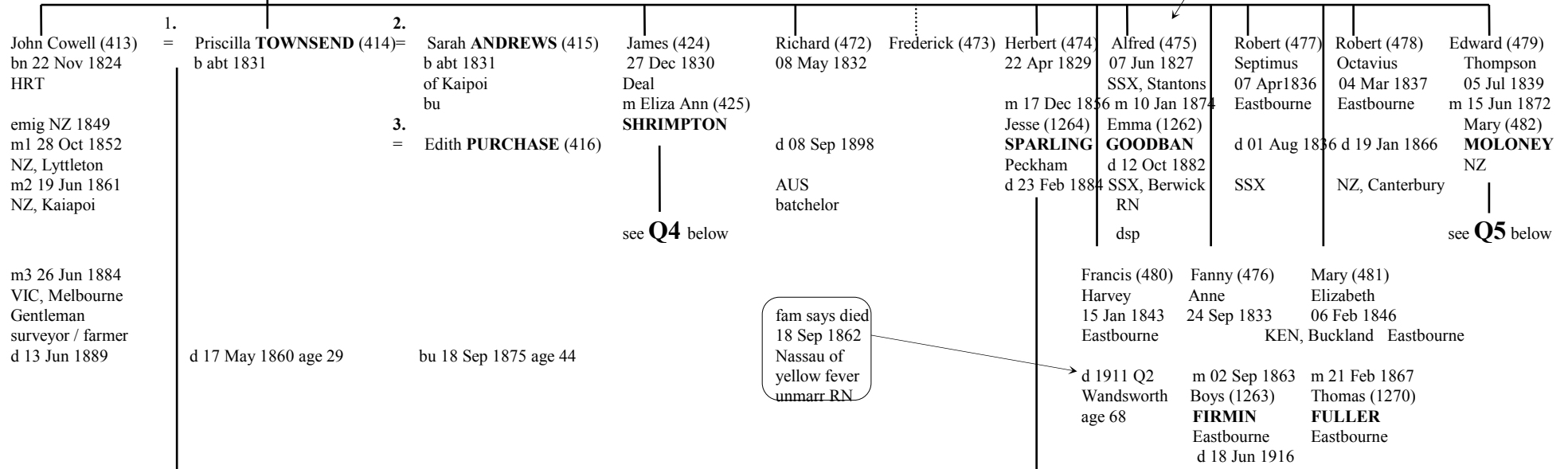

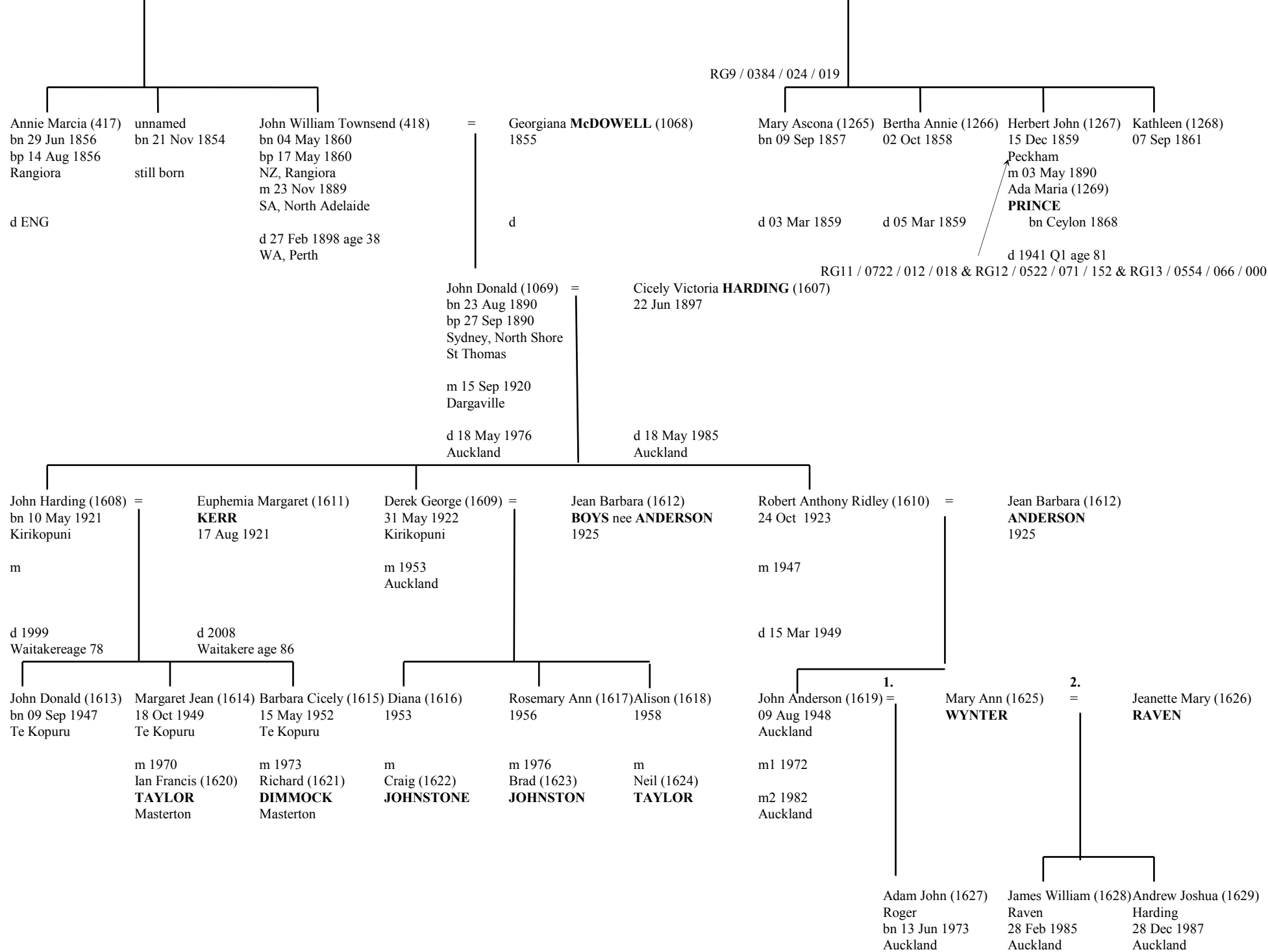

from Q1 above

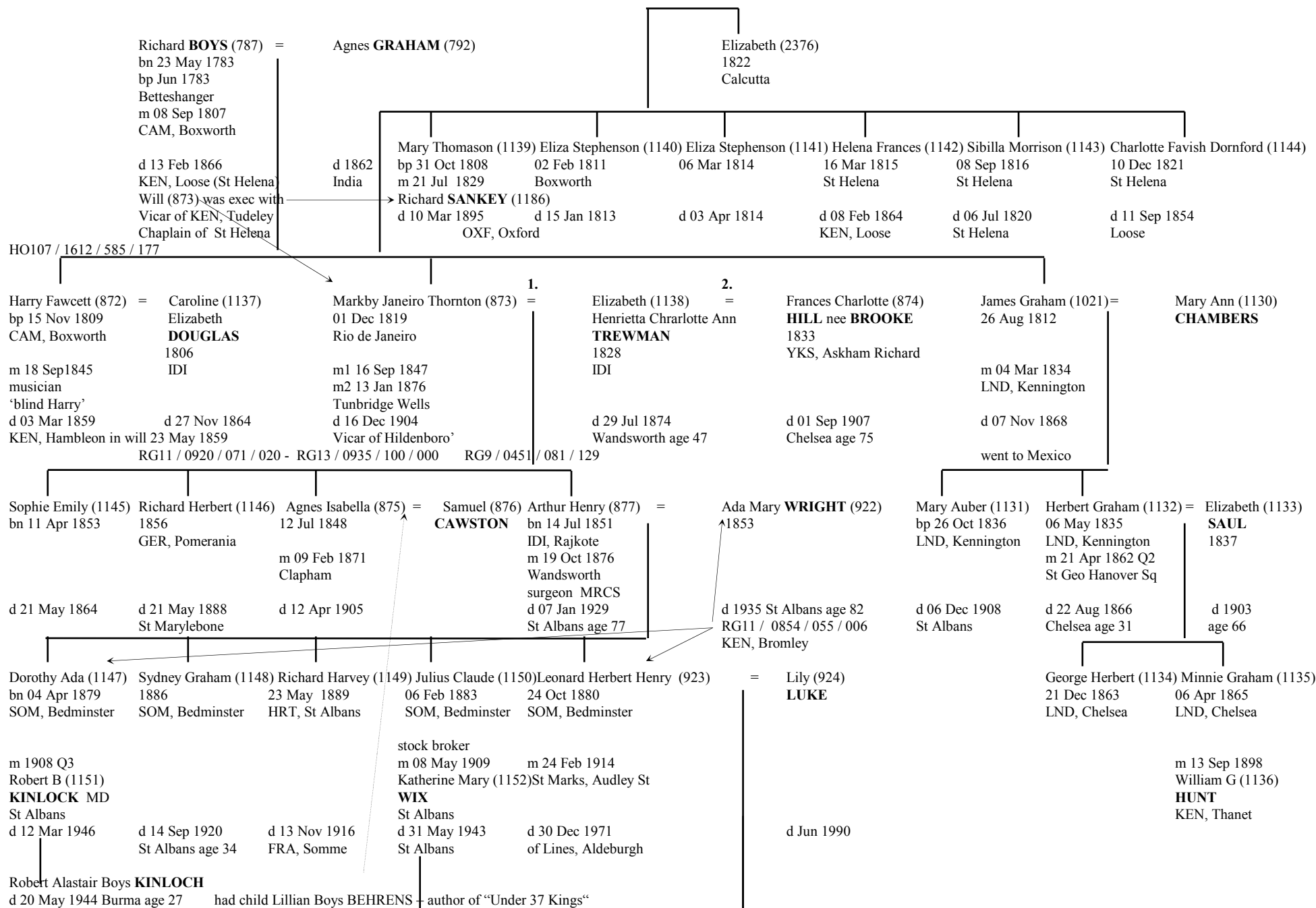

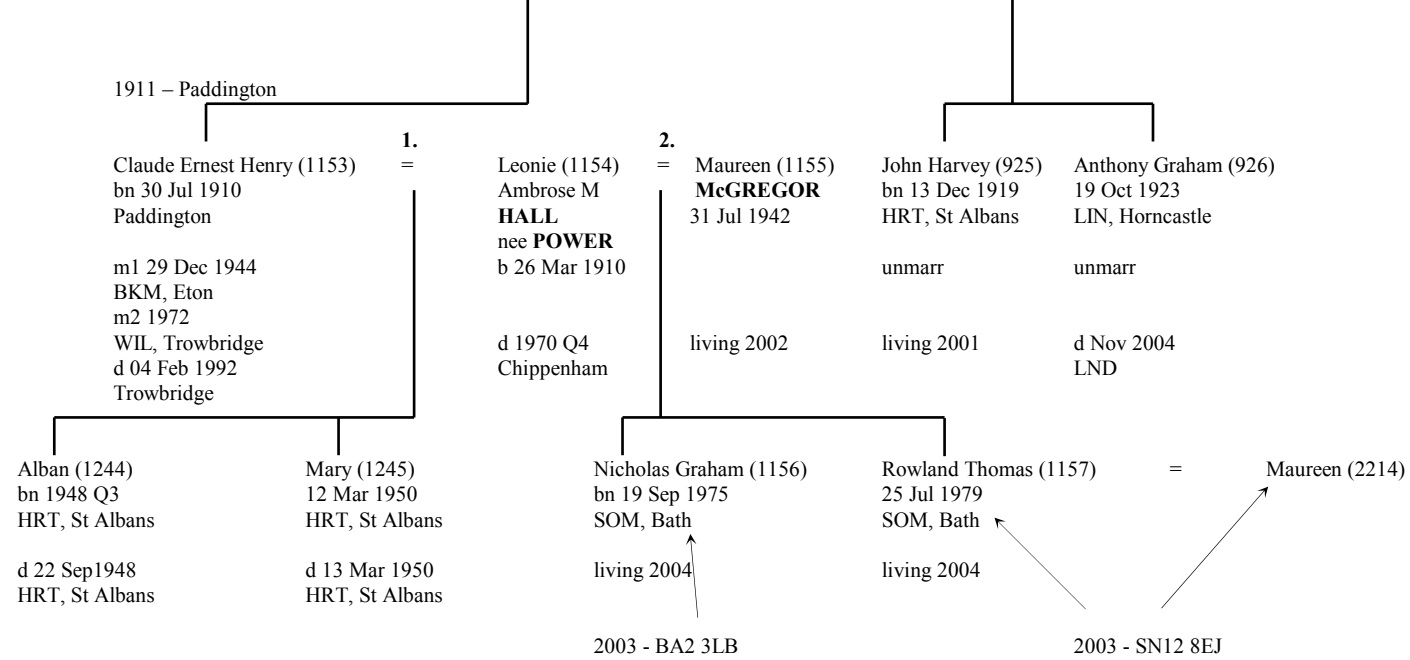

from Q2 above

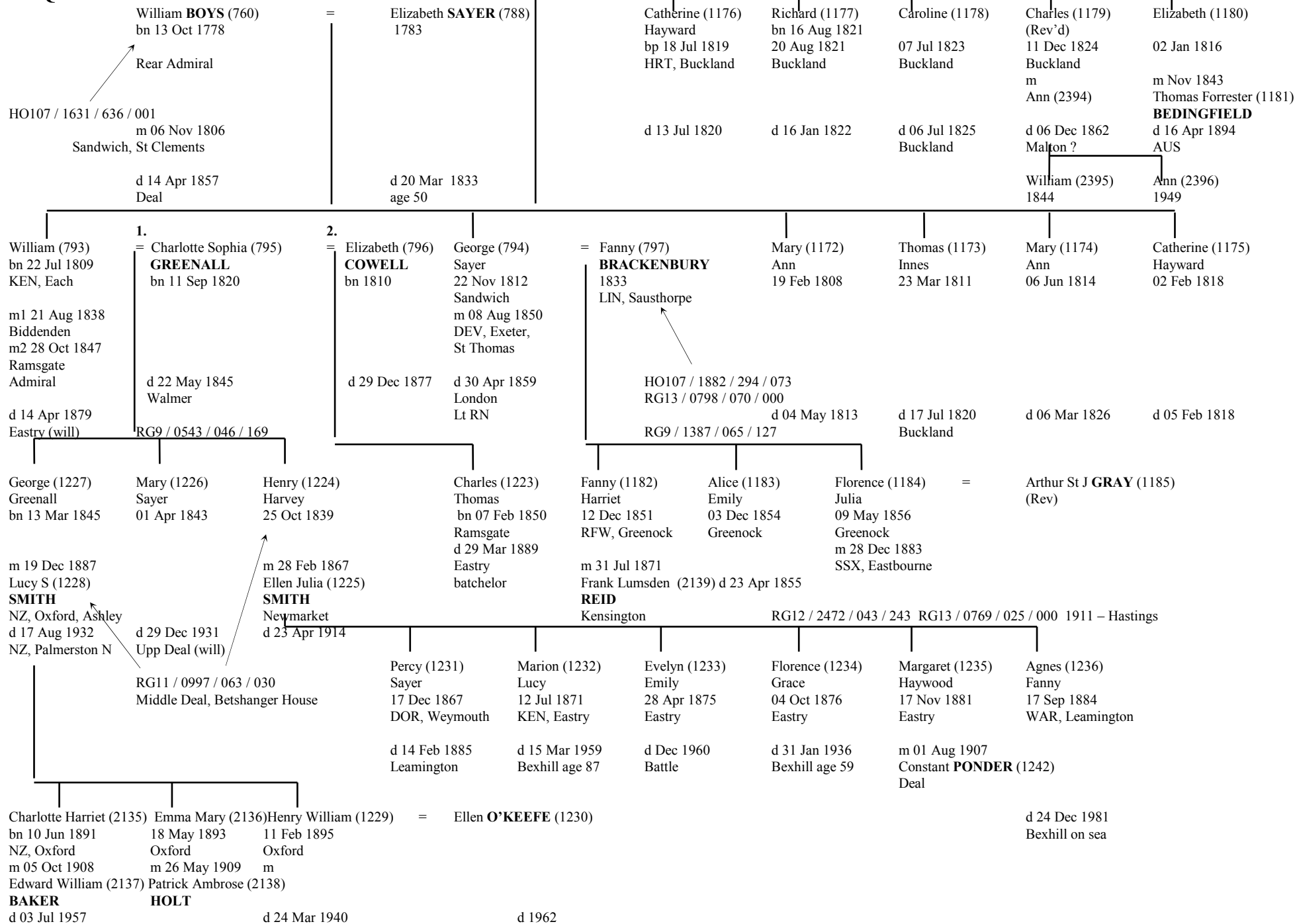

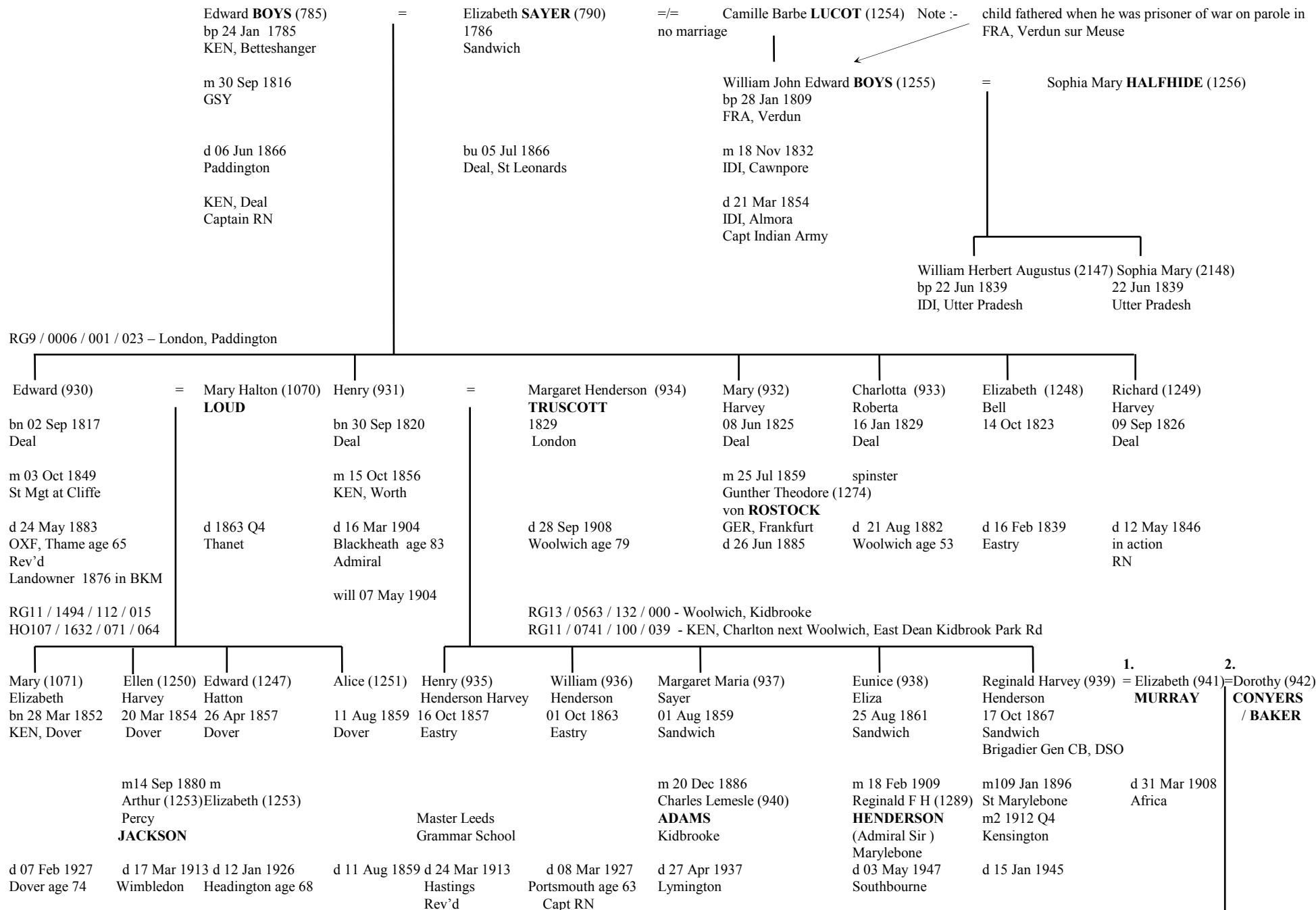

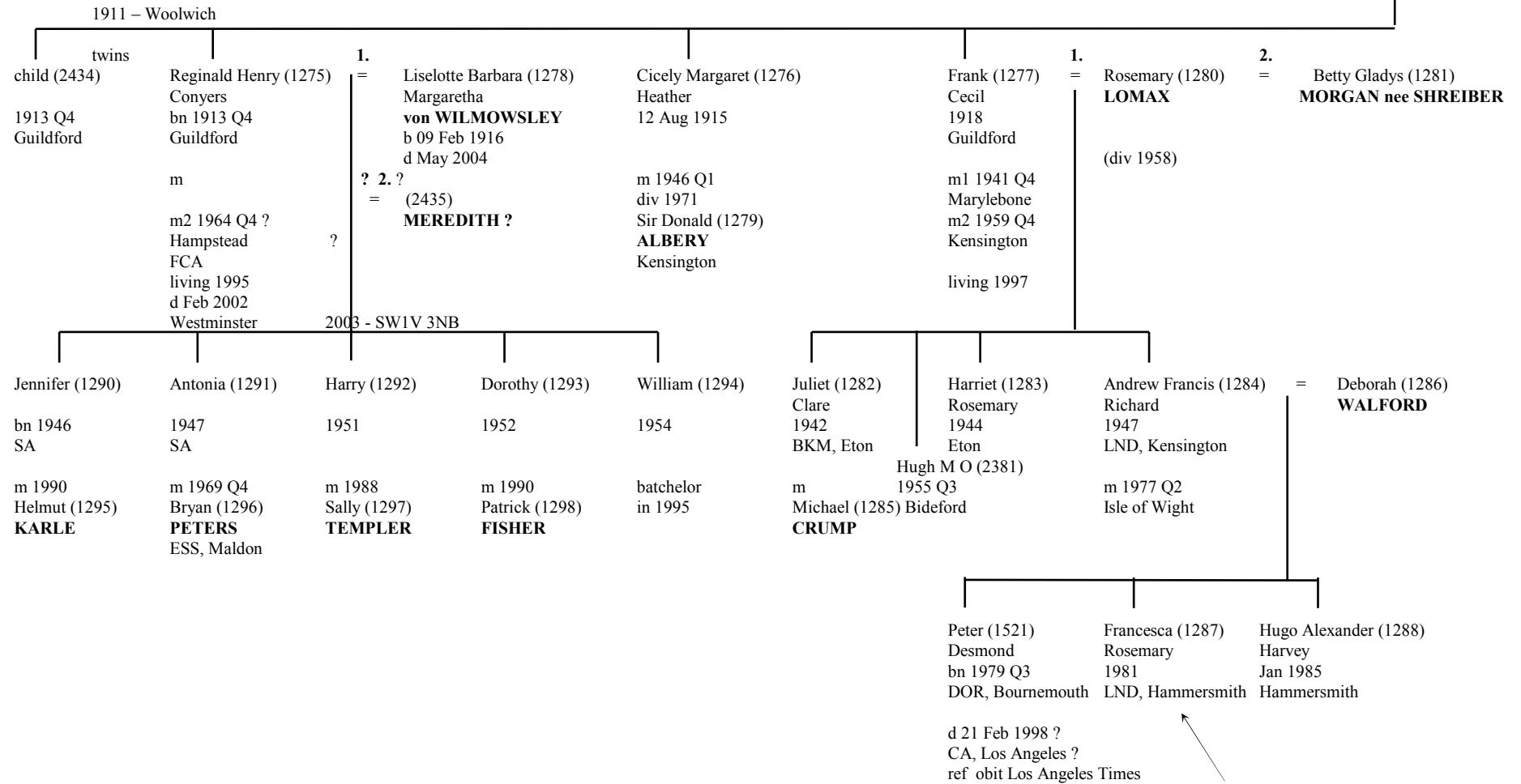

2003 - EH16 5AT

this data from J.V.Boys in letter 17th Feb 1997 and from Wendy Sveistrup in e-mail (JVBS docket No 4)
 from **Q4** above

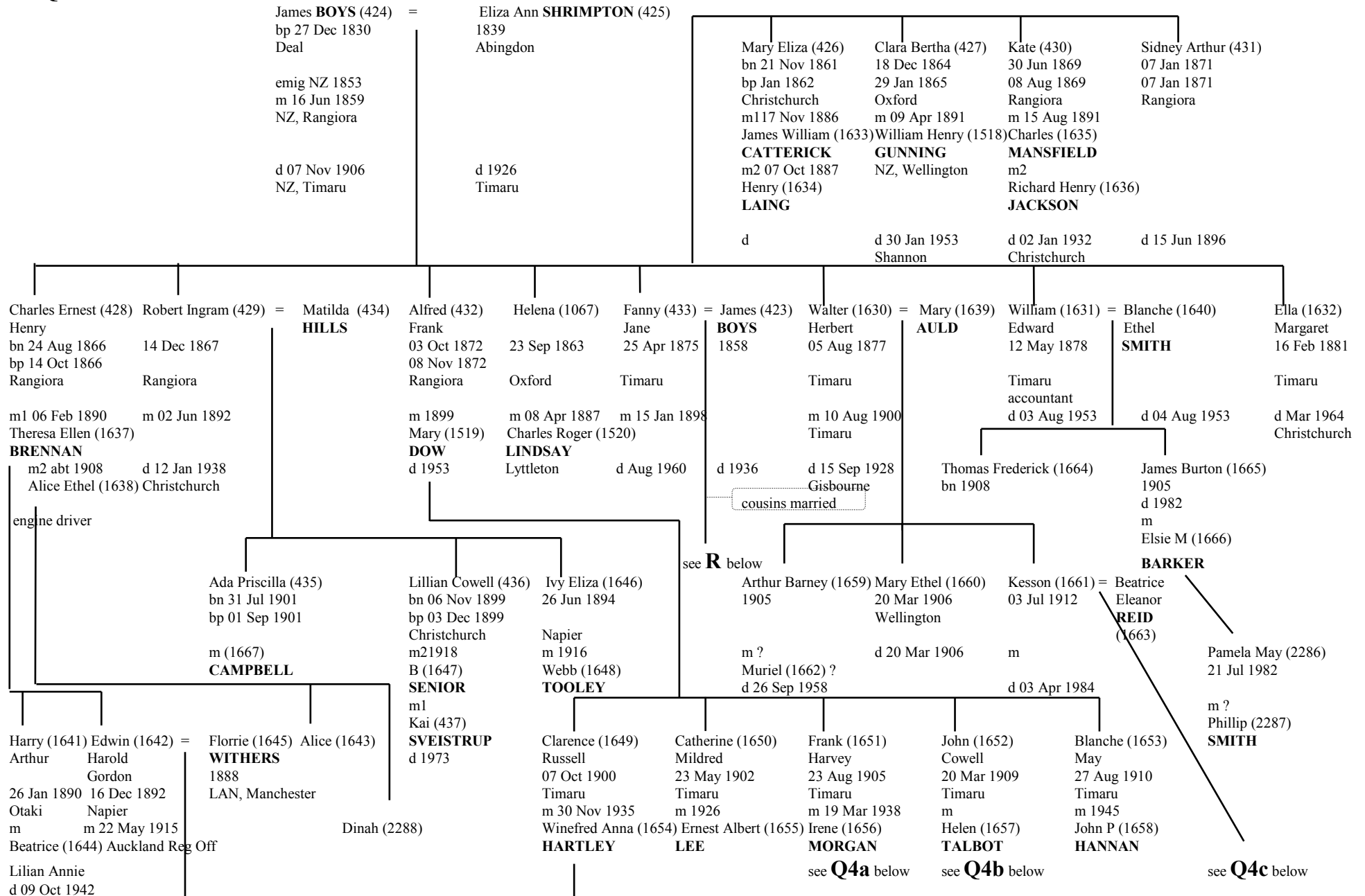

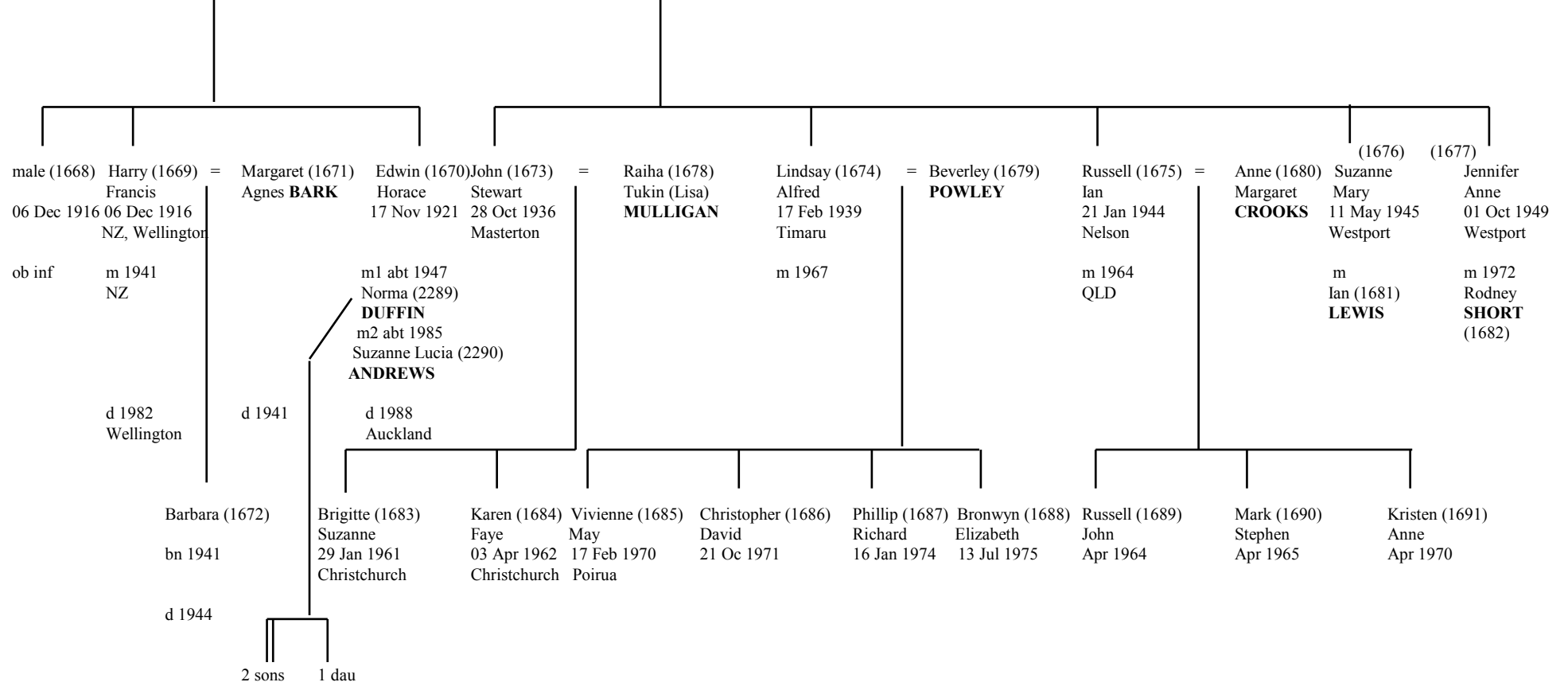

from **Q4a** above

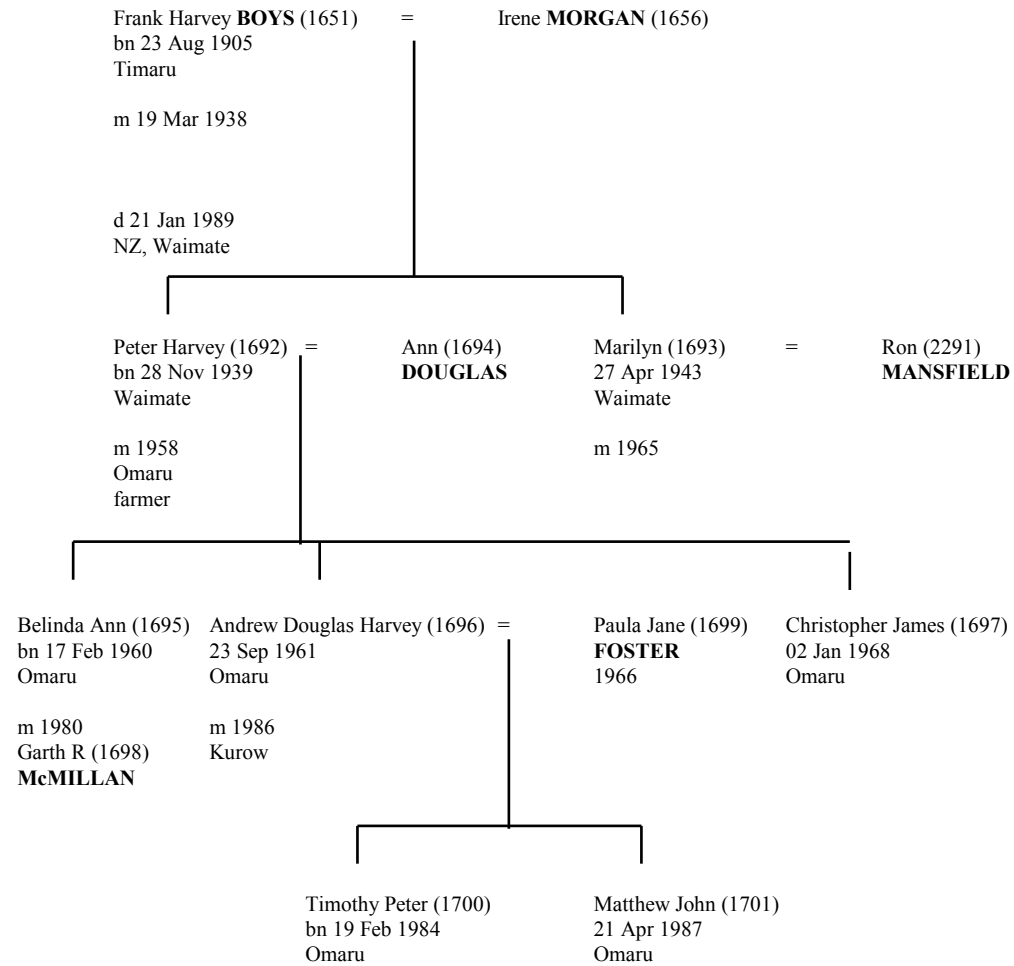

from **Q4b** above

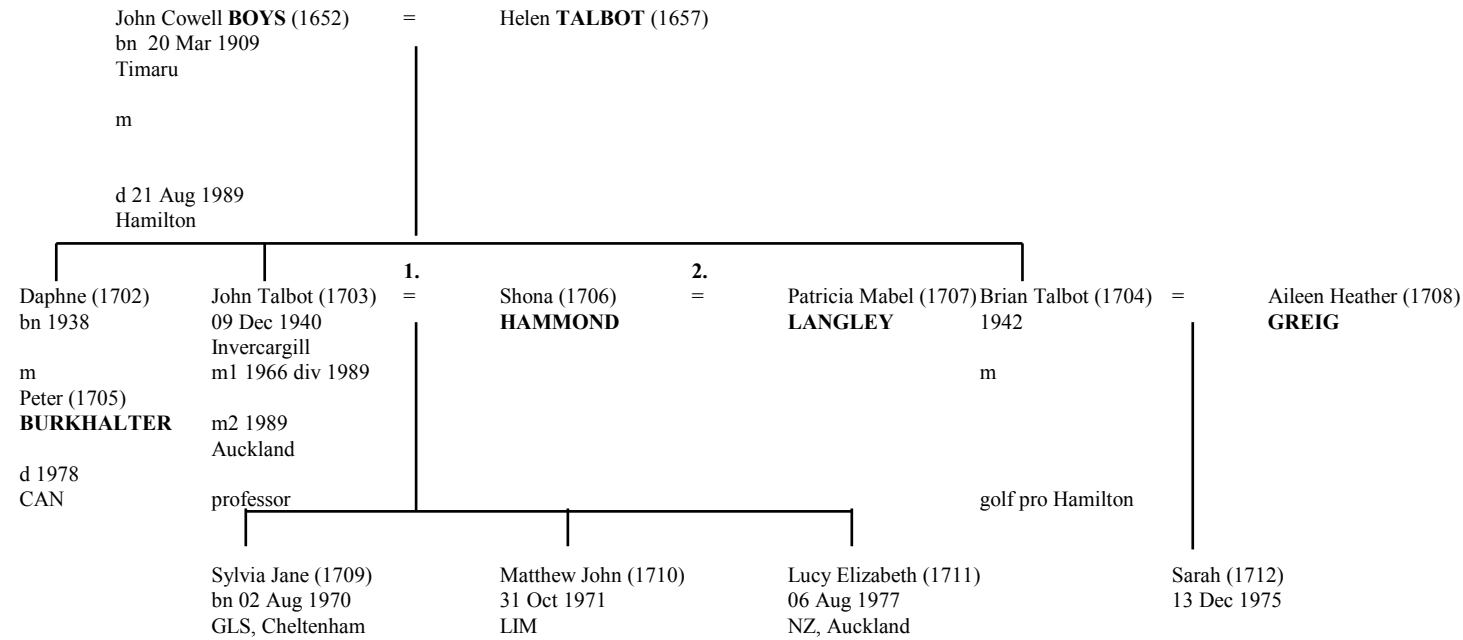

from **Q4c** above

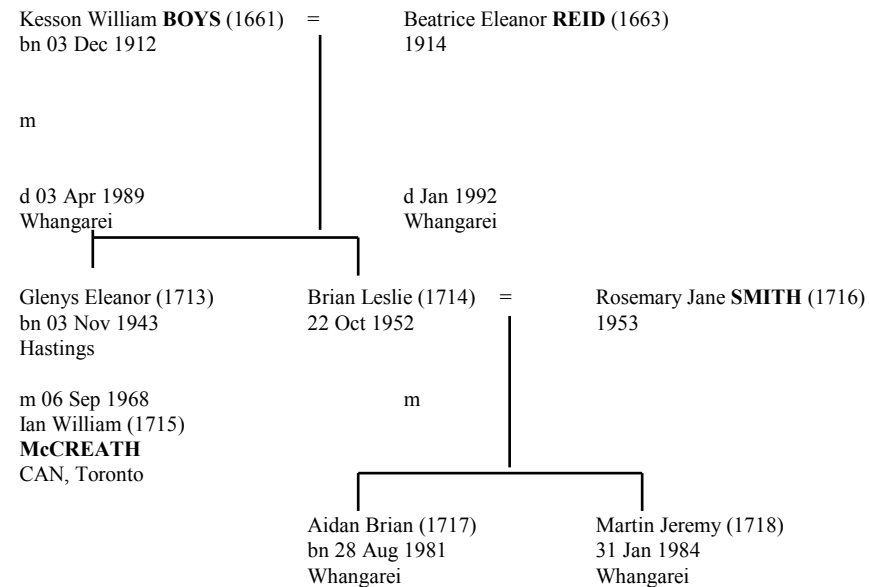

from **Q5** above

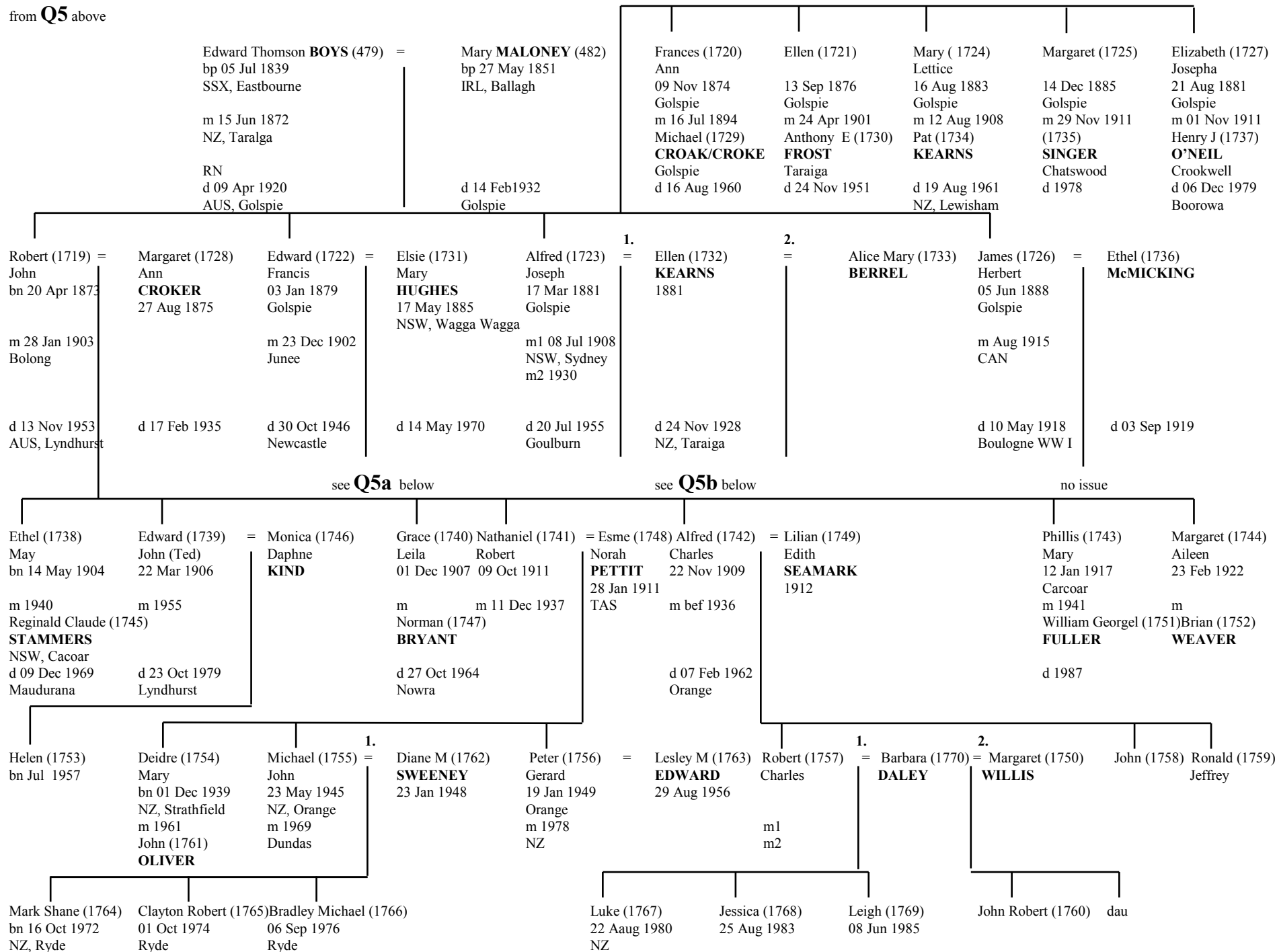

from **Q5a** above

Edward Francis **BOYS** (1722) = Elsie Mary **HUGHES** (1731)
bn 03 Jan 1879 1886
m 1902
d 1946 d 1970

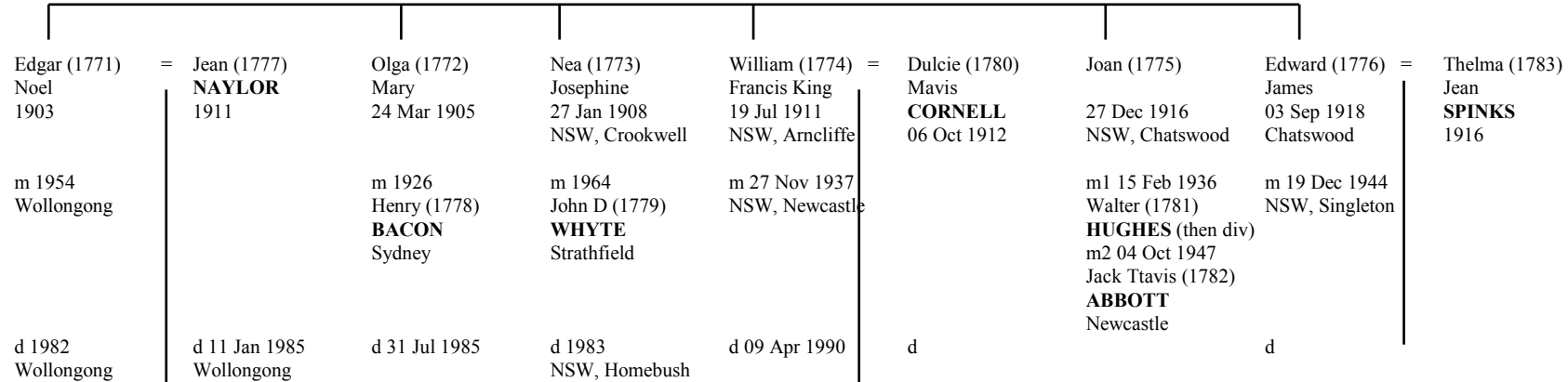

see **Q5c** below

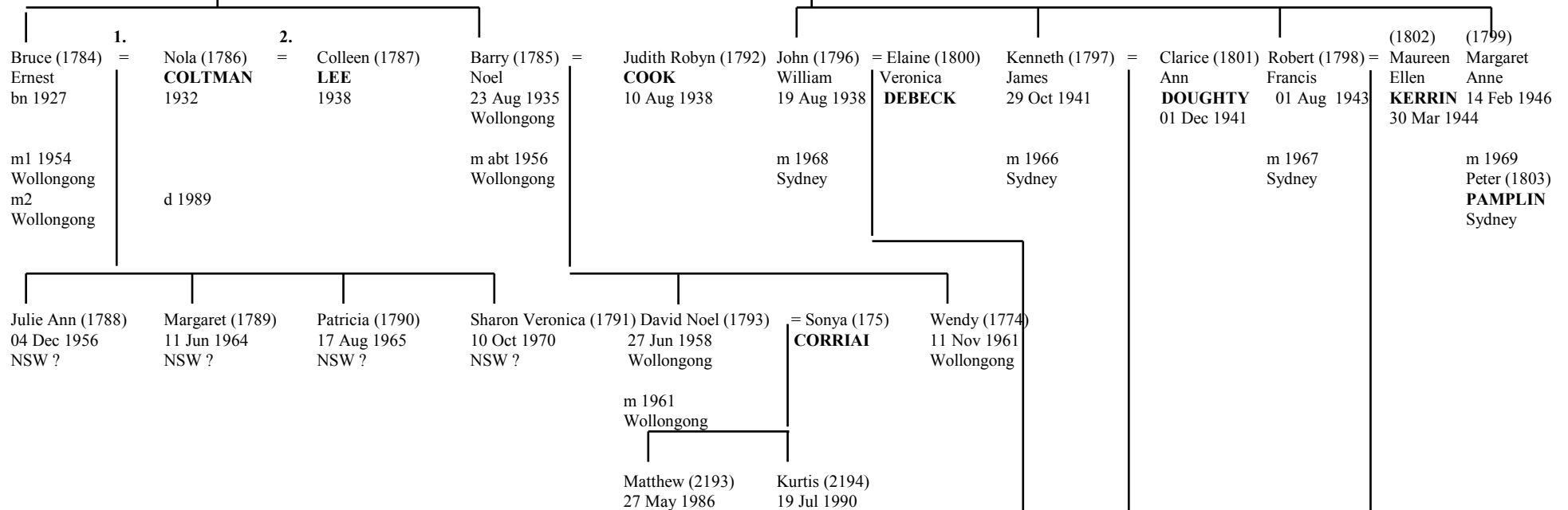

Mark (1804)
John William
bn 30 Dec 1963

=

Kelly (1809)
Anne
BREWER

Christopher (1805)
James
13 Dec 1964

Paul (1806)
Joseph
30 Oct 1967

Dominique (1807)
Mary
10 Dec 1970

Anthony (1808)
Gerard
09 Apr 1974

m 1988
Sydney

Emma Louise (1810)
bn 01 Feb 1990

Lisa Gaye (1811)
Therese
bn 24 Sep 1967
NSW ?

Stephen James (1812)
Anthony
05 Jun 1969
NSW ?

Matthew (1813)
William
17 May 1971
NSW ?

Deborah (1814)
Marie
04 Oct 1972
NSW ?

Bernard (1815)
Bernard
29 Sep 1974
NSW ?

Phillip (1816)
Phillip
10 Sep 1976
NSW ?

Craig Robert (1817)
bn 12 Feb 1968
NSW ?

Darren (1818)
08 Nov 1969
NSW ?

Kylie Anne (1819)
18 Apr 1972
NSW ?

Monique (1820)
13 Mar 1974
NSW ?

from Q5b above

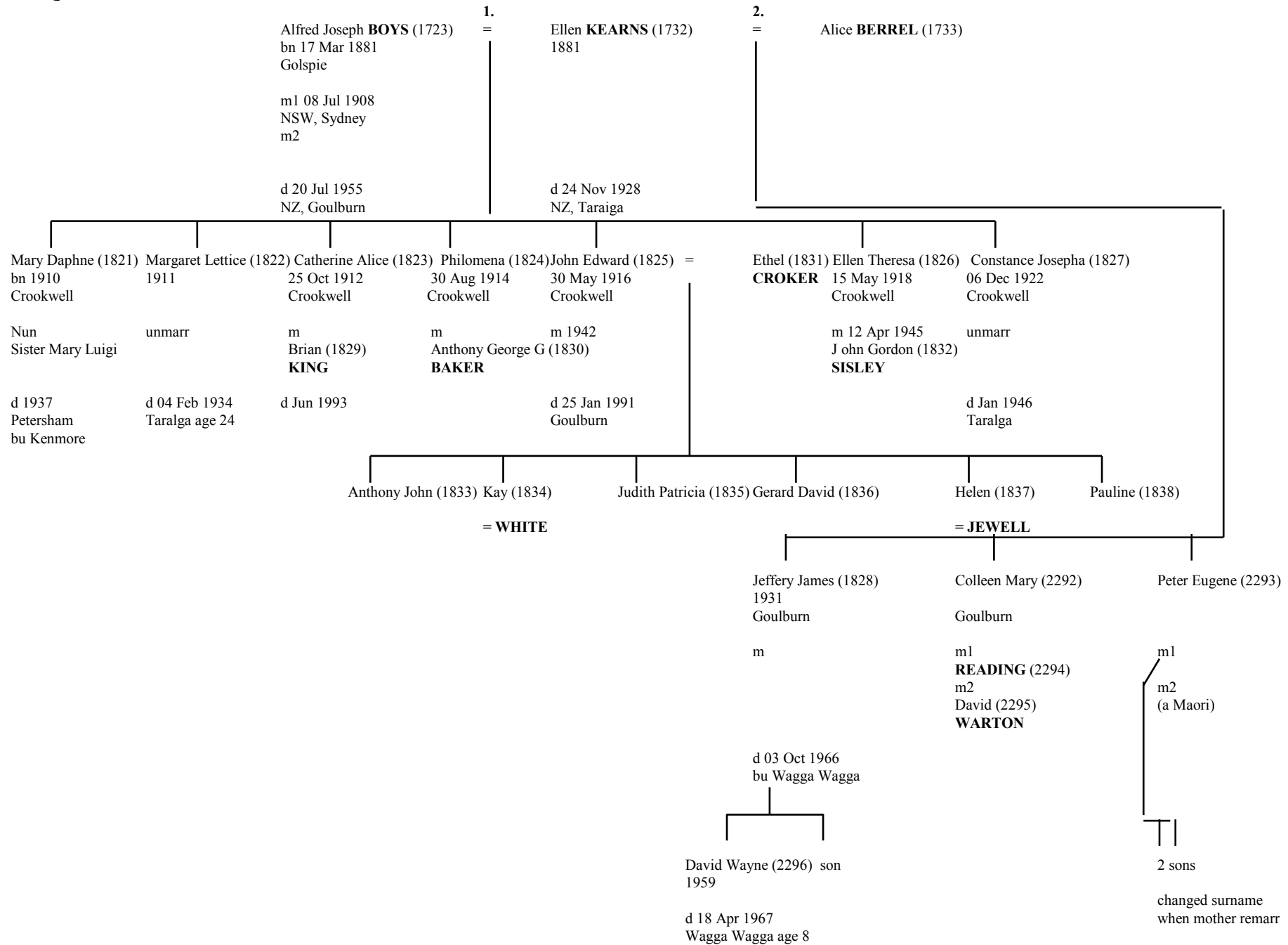

from Q5c above

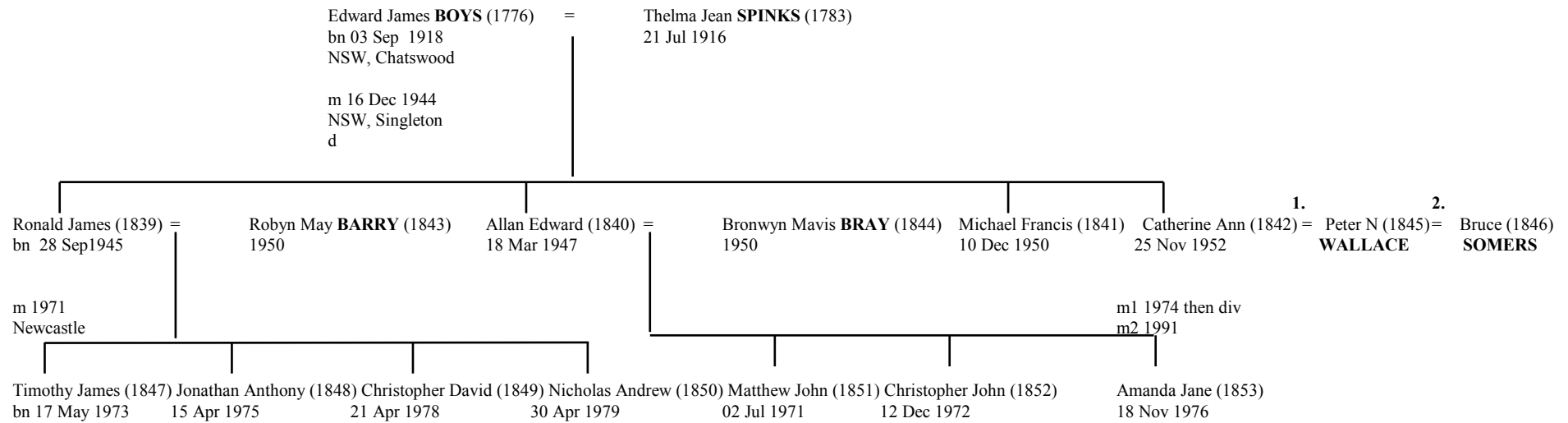

from **R** above (JVBs docket 3)

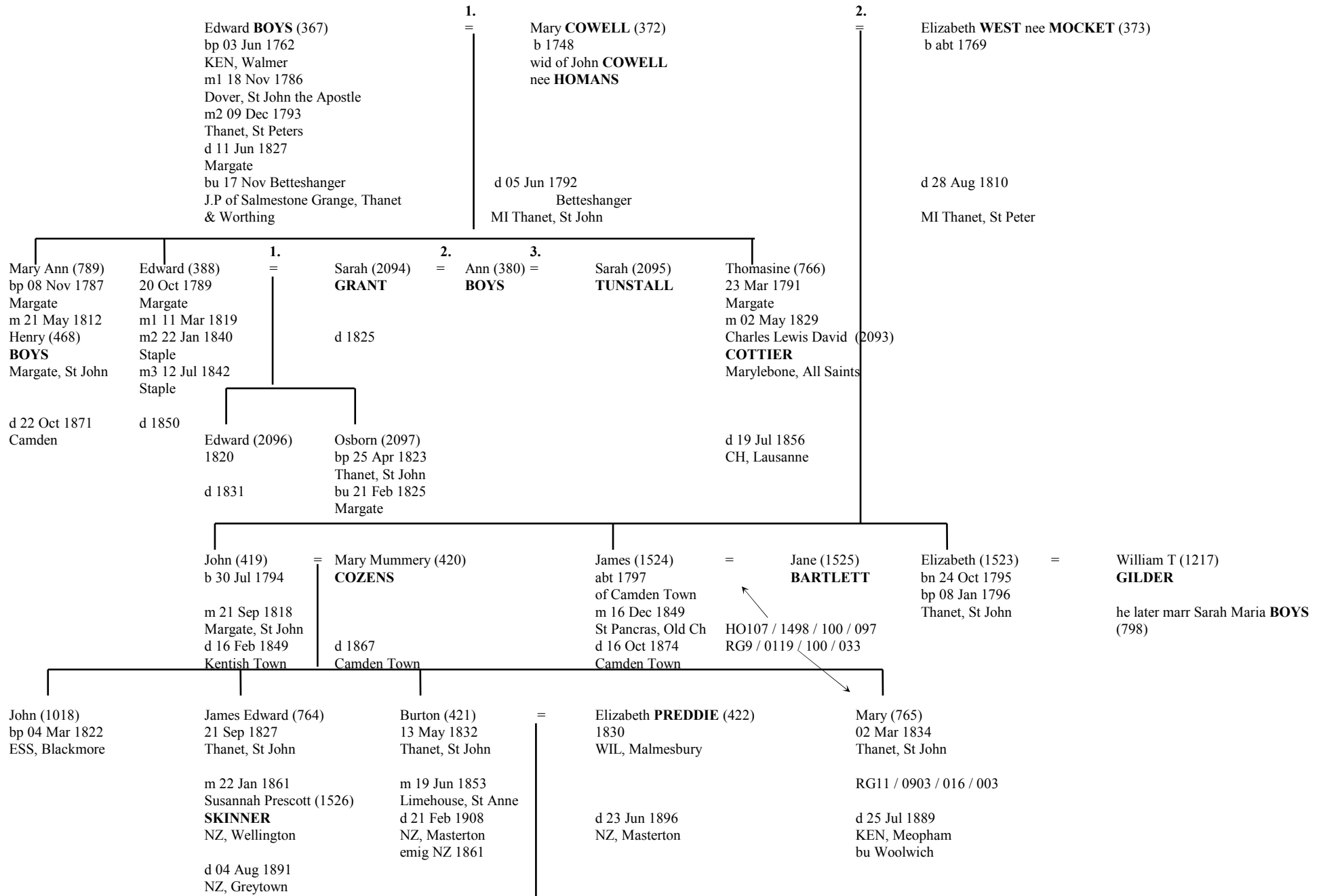

cousins married see Q4

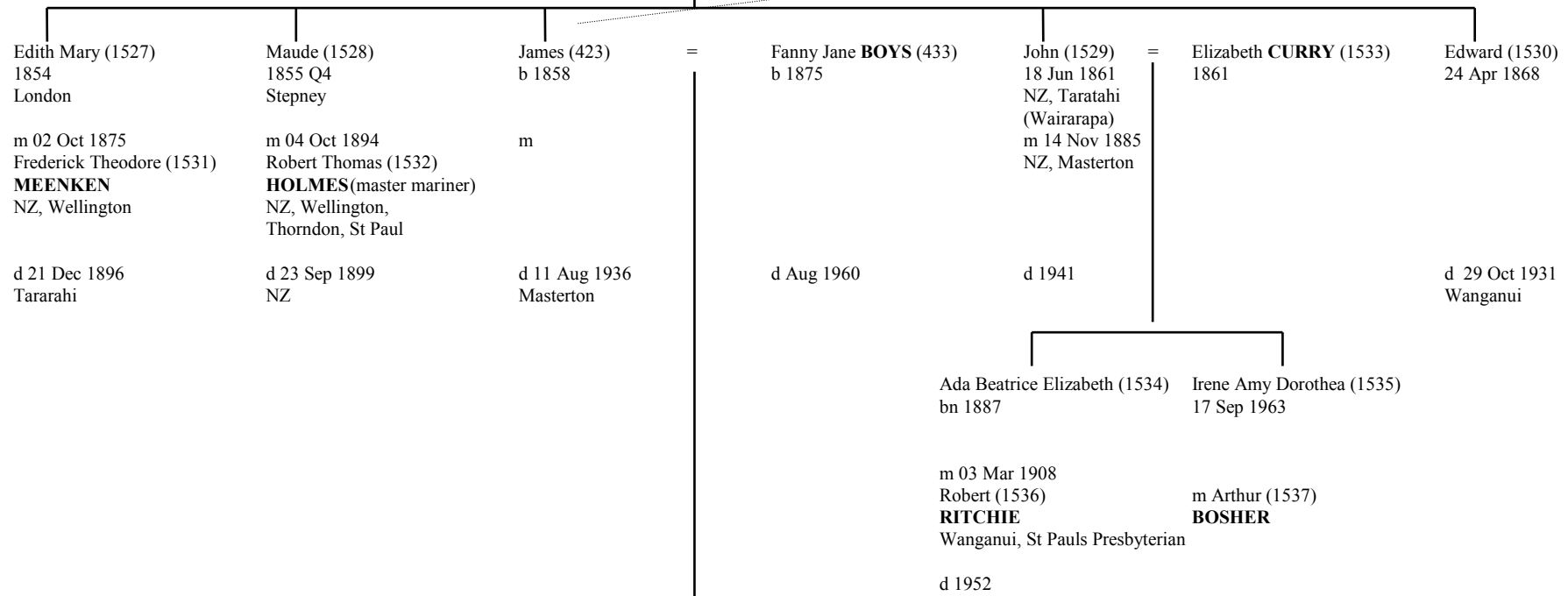

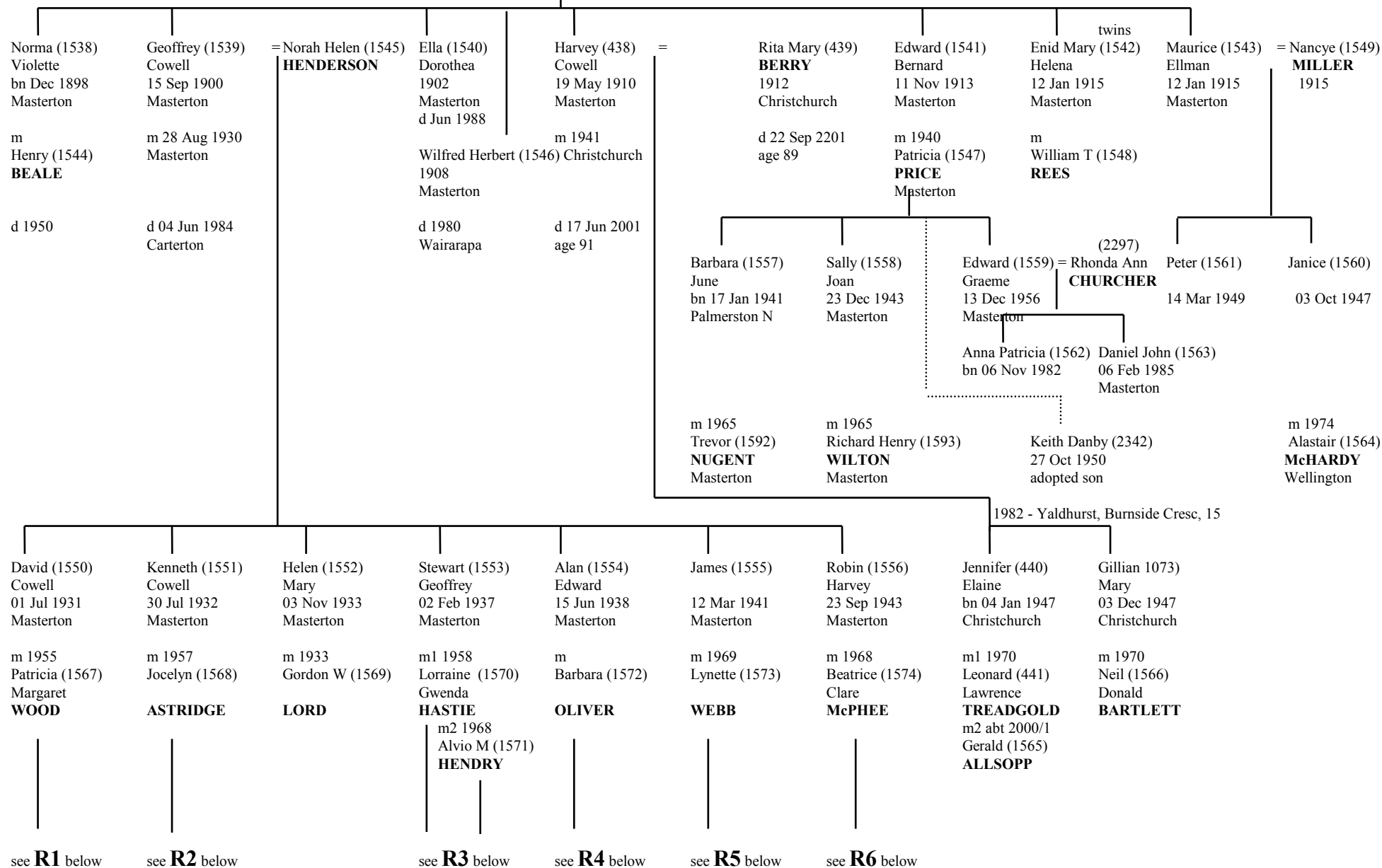

from **R1** above

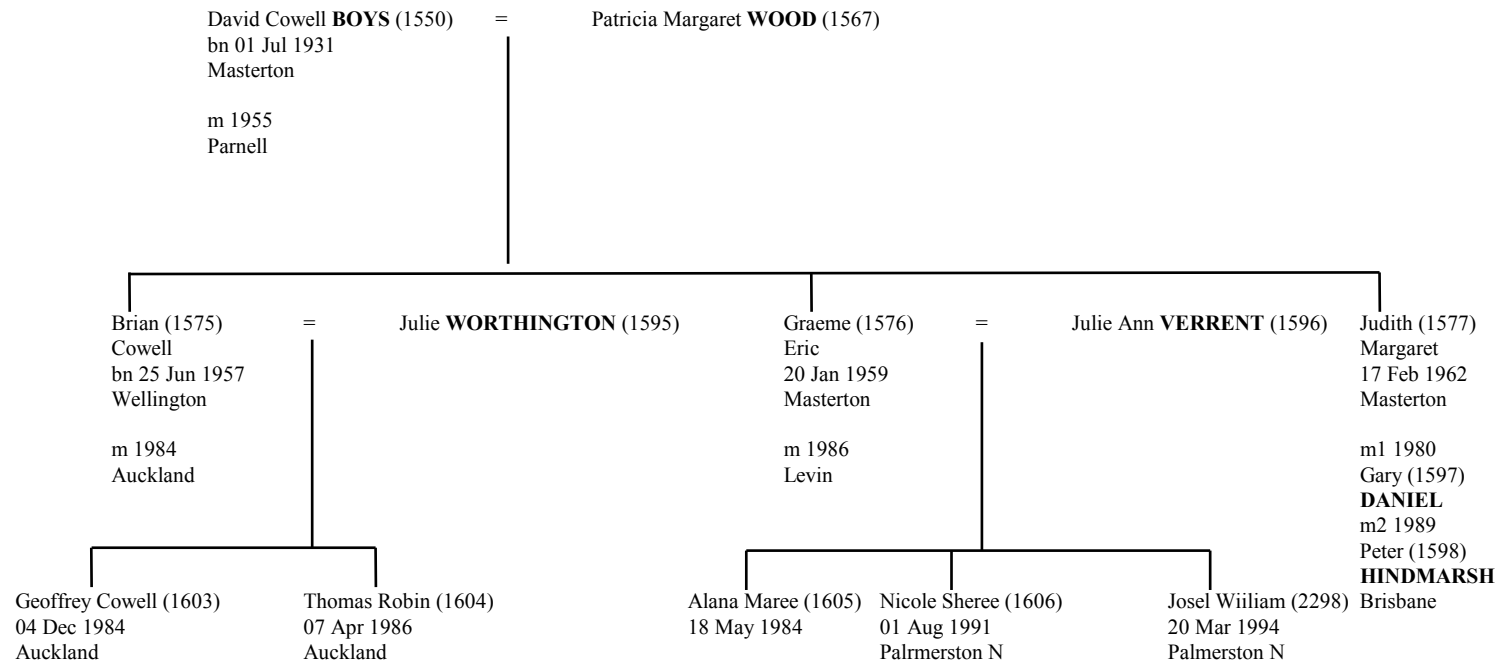

from **R2** above

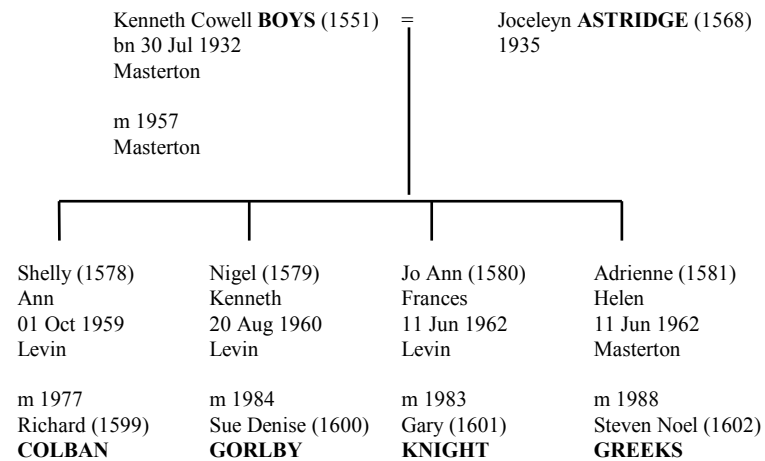

from **R3** above

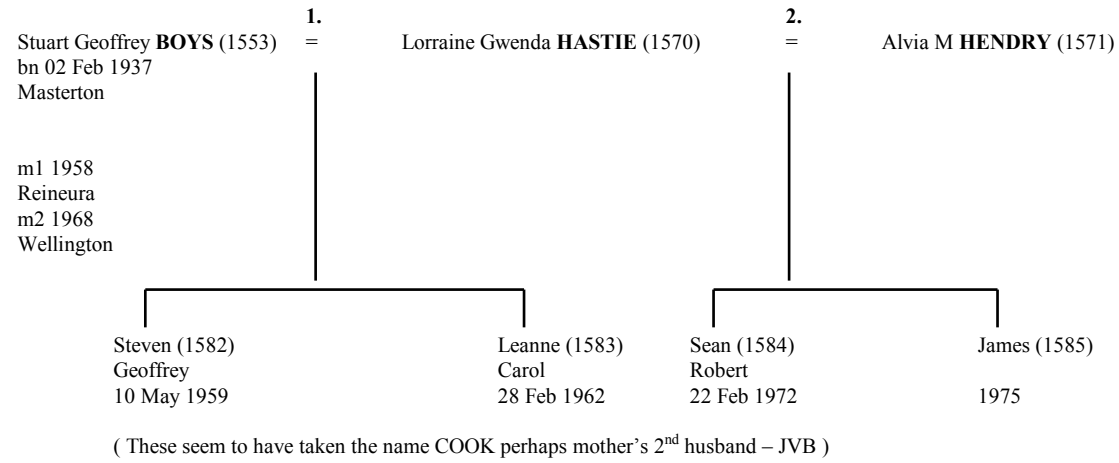

from **R4** above

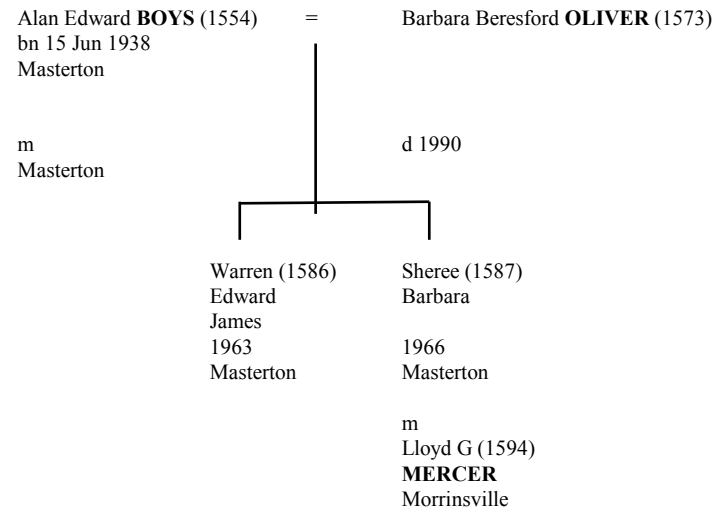

from **R5** above

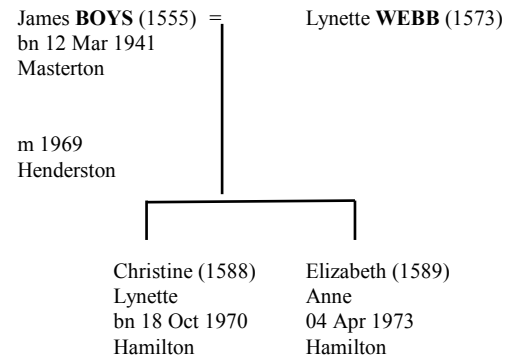

from **R6** above

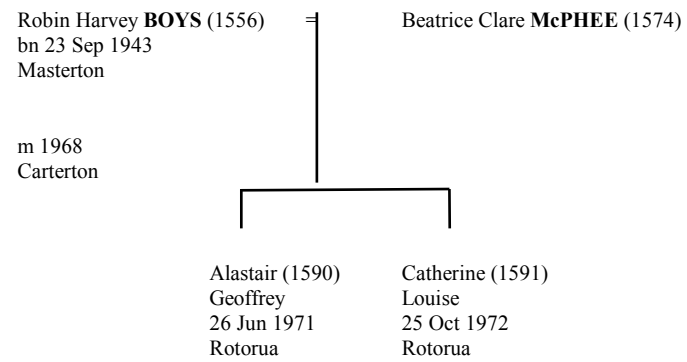

from **S** above

Robert **BOYS** (370) = Charlotte **YOUNG** (376)
bp 18 Sep 1768
Margate, St John
SSX, Petworth

m 14 May 1810
Margate, St John

bu 17 Jun 1839

d 1856 Q4
Thanet
HO106 / 0468 / 010 / 013
HO107 / 1629 / 167 / 001 - Margate, Argyle House

Charlotte (1109)
b 09 Apr 1811
KEN, Margate
m 21 Nov 1833
James Henry (1285)
CARTHEW
Margate

Frederick (483)
1812
Herne Bay
m 09 May 1838
Southwark, St John
d 28 Jun 1859
VIC, Blackwood

drowned

= Elizabeth (484)
WOOD
1807
d 1877
VIC, Bridgewater

Julia (780)
09 Feb 1817
m 07 Nov 1838
William Samuel
MERCER(1522)
Margate
d Dec 1894

Robert (781)
12 Jun 1825
m1 28 Aug 1849
Catherine (1102)
BUCKLEY
Soho, St Anne
m2 1851 Q3
Elizabeth (2210)

see **S4** below

Elizabeth (782)
bp 24 Aug 1828
m 24 Jun 1843
James (1104)
TROUP
Rochester, St Nich
teacher

Emma (783)
31 May 1814
Margate
teacher

RG9 / 0534 / 046 / 079

Thomasina (784)
01 Jun 1823
Margate, St John
m 15 Aug 1853
Thomas (1103)
GLASSBROOK
LND, St Martin Fields

Harriet (1108)
31 Jan 1819
Margate

George William (487) =
b 1833
Swan Hill
m 17 Feb 1856
Margate
d 22 Oct 1902
Swan Hill

Mary Ann (495)
HILL
b 1823
d 1901
Swan Hill

(John) Edward (488) =
bp 02 Dec 1848
Margate
m 04 Jun 1872
AUS, Sydney
d 16 Jan 1915
Balmain

Margaret (504)
MACKENZIE
d 1903

Luis (489)
15 Jan 1843 1841 Q4
Margate
d 18 Sep 1862

Elizabeth (490)
1841 Q4
Thanet
m 1865
Emily Selina (768)
OSBORN
VIC, Bendigo
d 27 Nov 1894
Inglewood

Robert (491)
bp 22 Nov 1841
Margate
m 1868
Frances (767)
STEVENS
d 27 Sep 1926

Frederick (492)
12 Mar 1844
Margate
m 1868
James (769)
STEBBINS
VIC, Sandhurst
d 09 Dec 1929
W Brunswick

Julia (493)
23 Jul 1846
Margate
m 02 Aug 1865

John (494)
1847 Q3
Thanet
m 02 Aug 1865

Louis Philip (1105)
b 1859
VIC, Ironbark

Frederick George (496) =
b 25 Dec 1856
VIC, Sandhurst
m 23 Nov 1881
VIC, Melbourne
d 28 Dec 1912
Swan Hill

Judith Ann (498)
BINNS
b 1862
d 1933
Melbourne

Wallace Robert (497)
b 1863
Sandhurst
m 1885
Sandhurst

Mary Ann (499)
OSBORNE

see **S3** below

see **S1** below

see **S2** below

Claude Vivian (1106)
bn 1886
VIC, Swan Hill
d 1900 age 14

Leslie Clarence (2143)
1888
VIC, Ballarat

Doris Ida (2144)
1893
Swan Hill

Cecil William (2145)
1897
Swan Hill

Clifford Ernest (2146)
1899
Swan Hill
d 1900 age 1

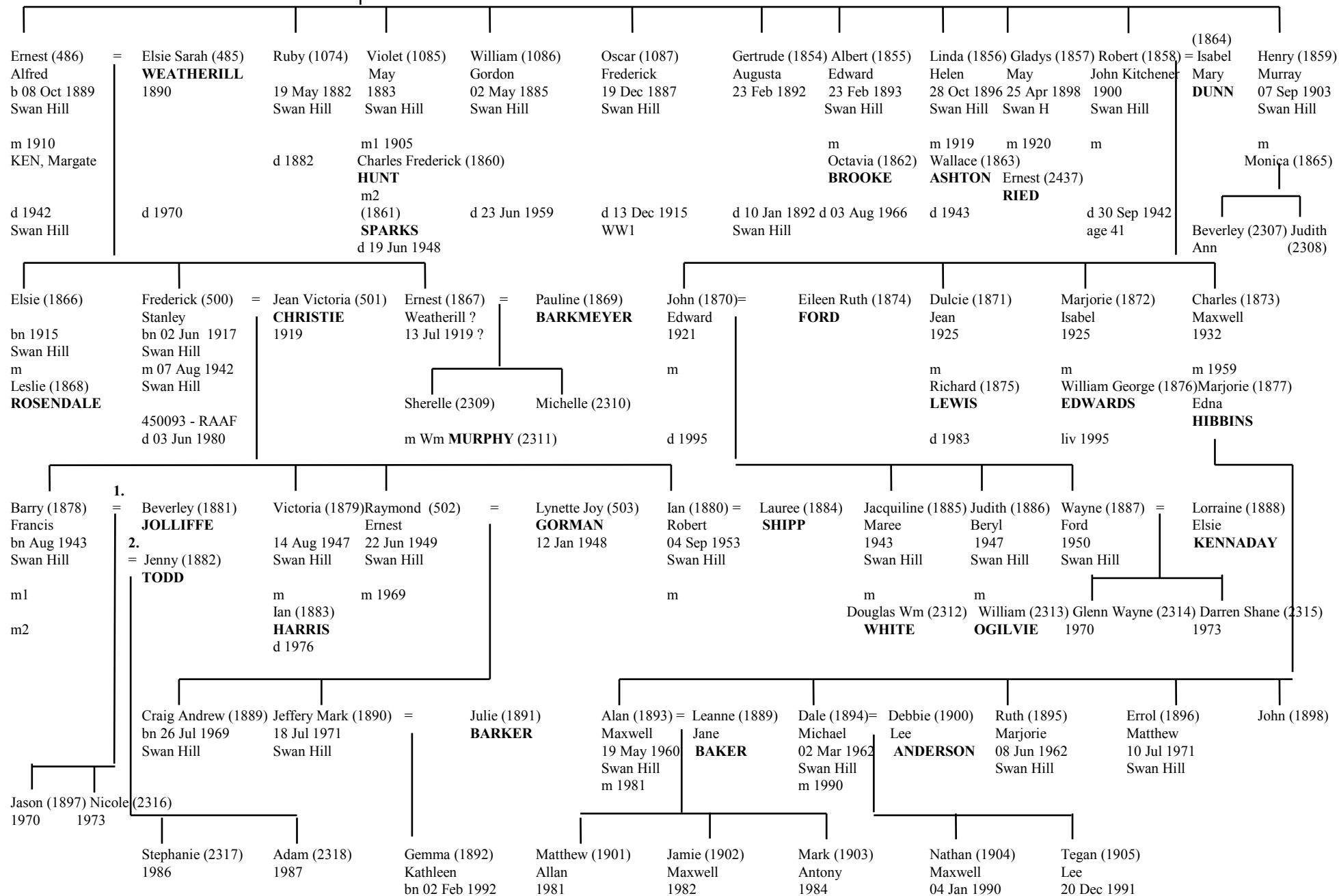

from **S1** above

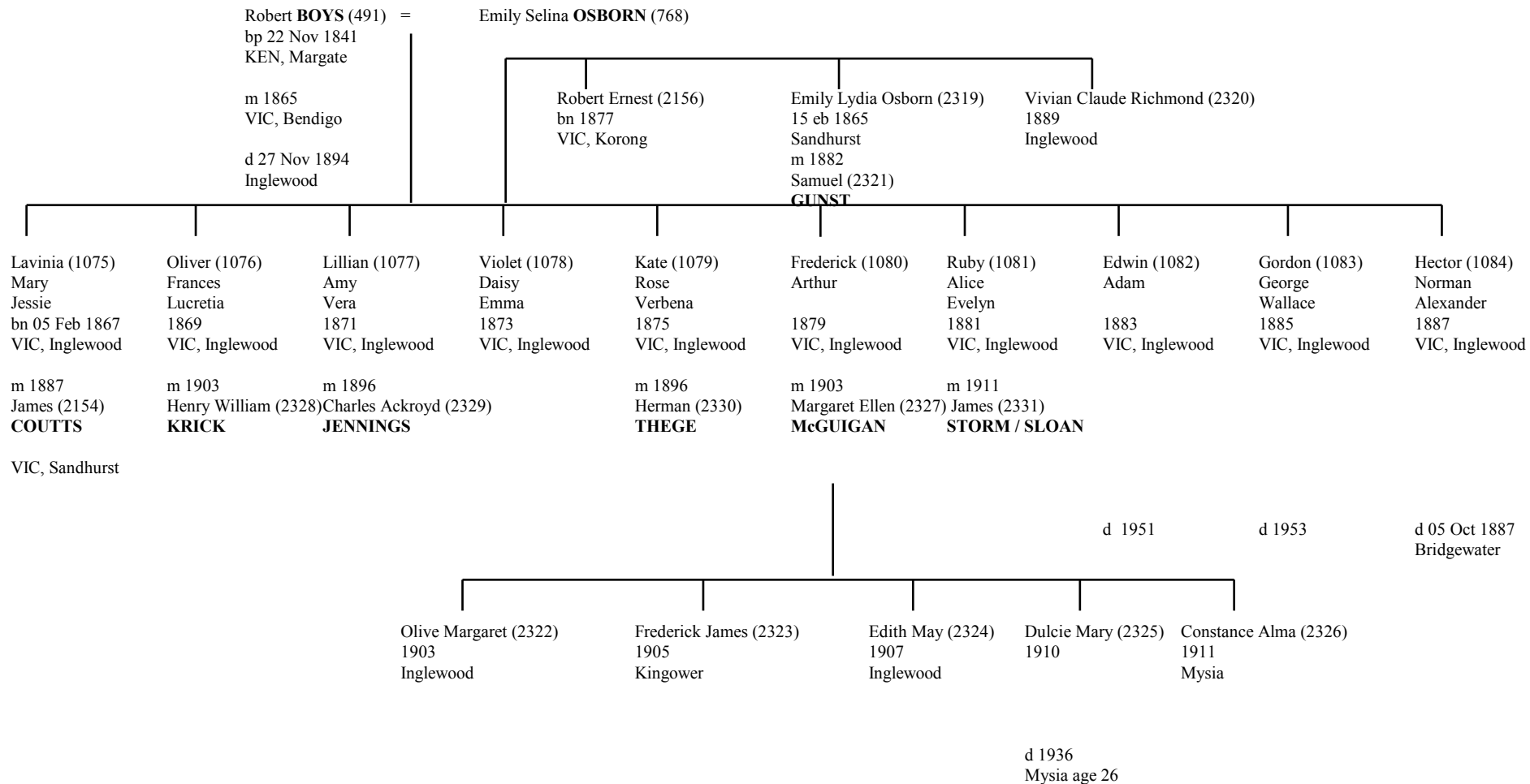

from **S2** above

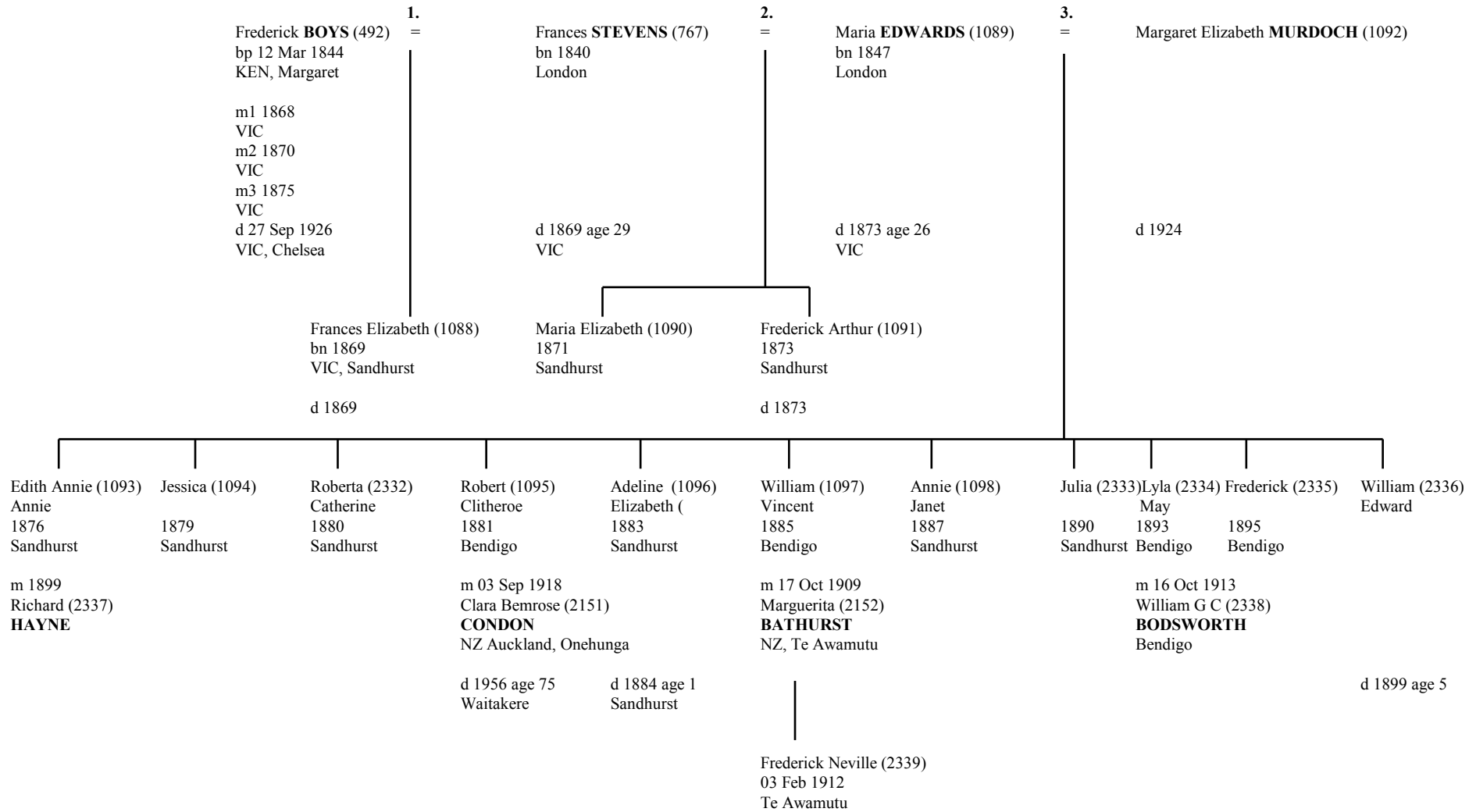

from **S3** above

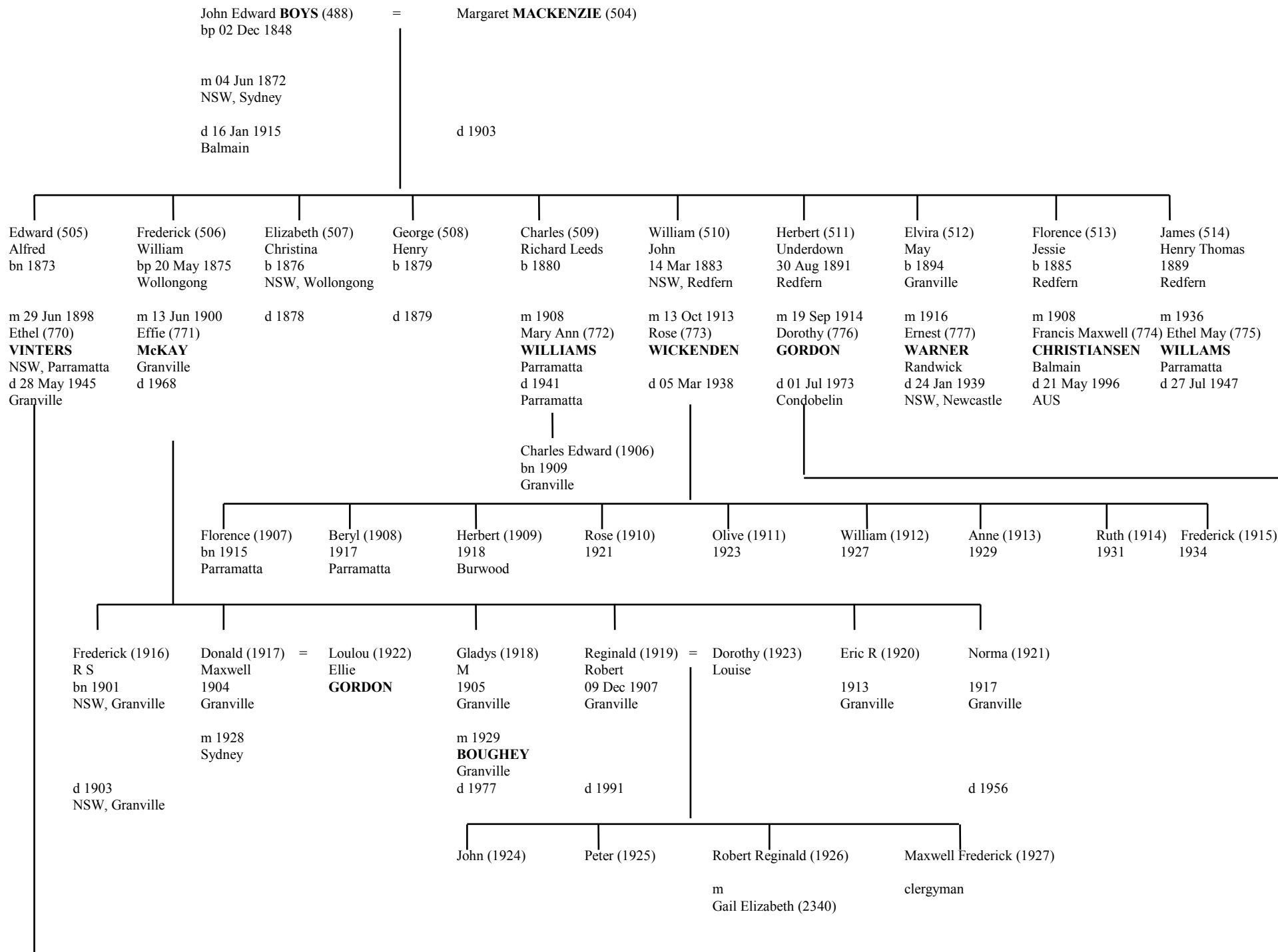

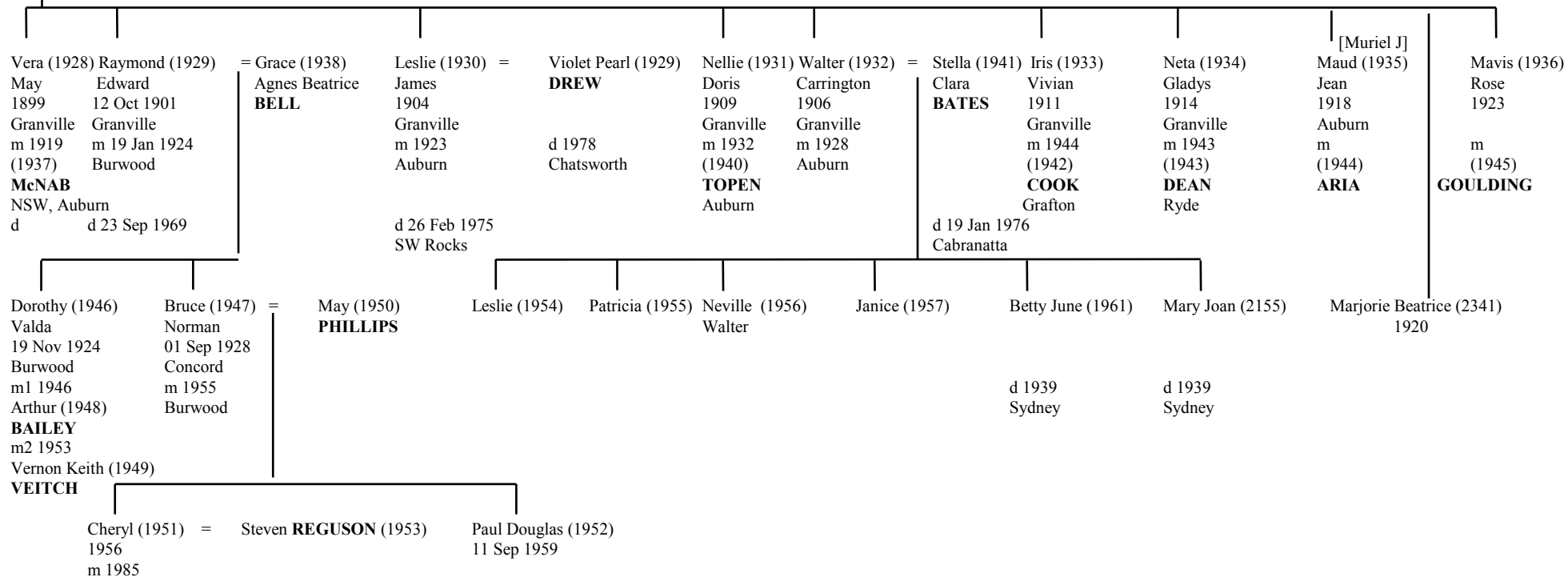
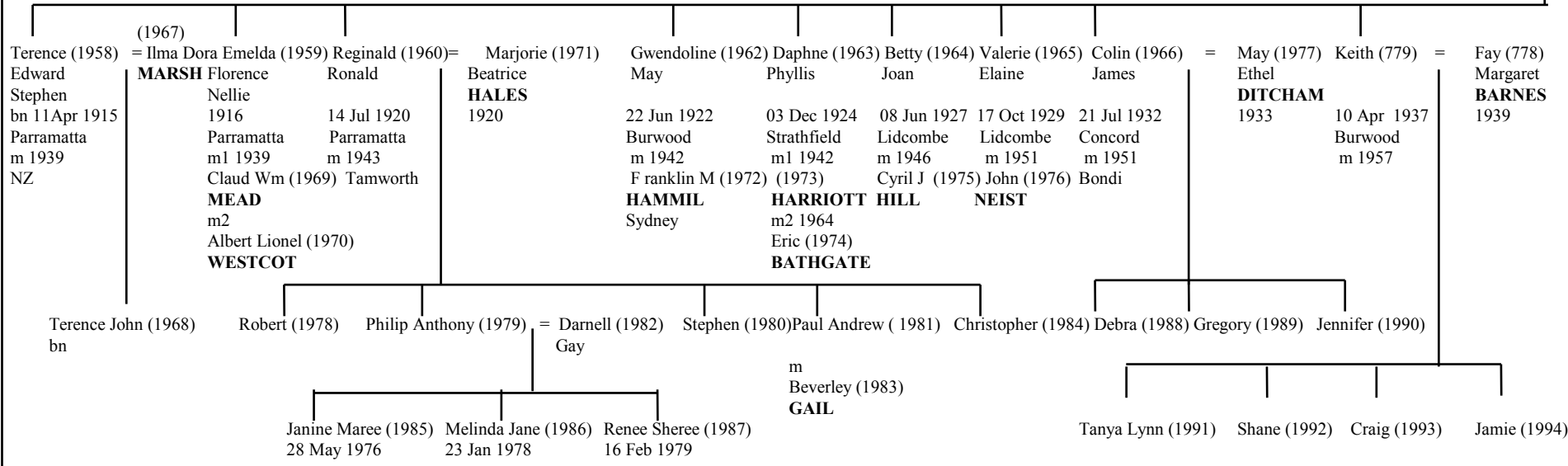

from S4 above

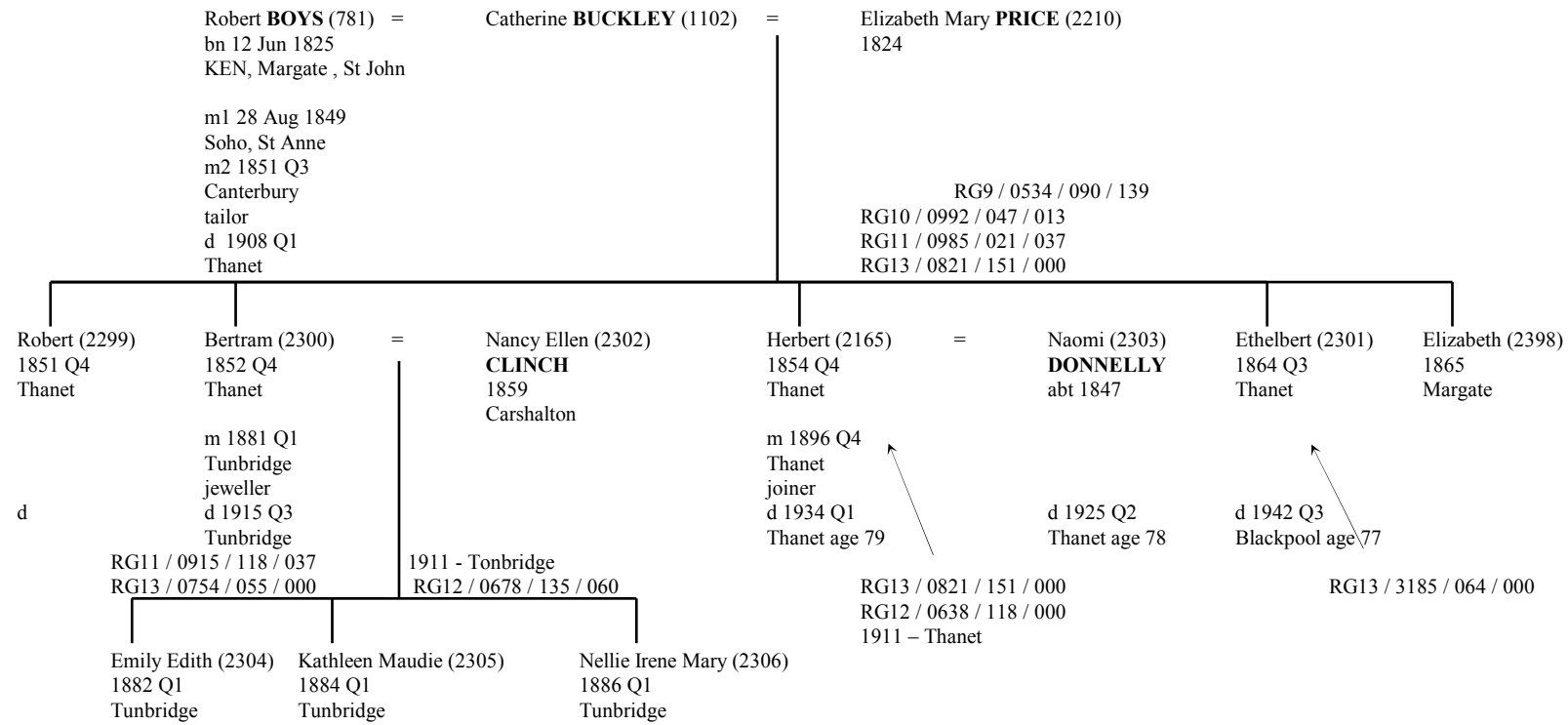

from **T** above

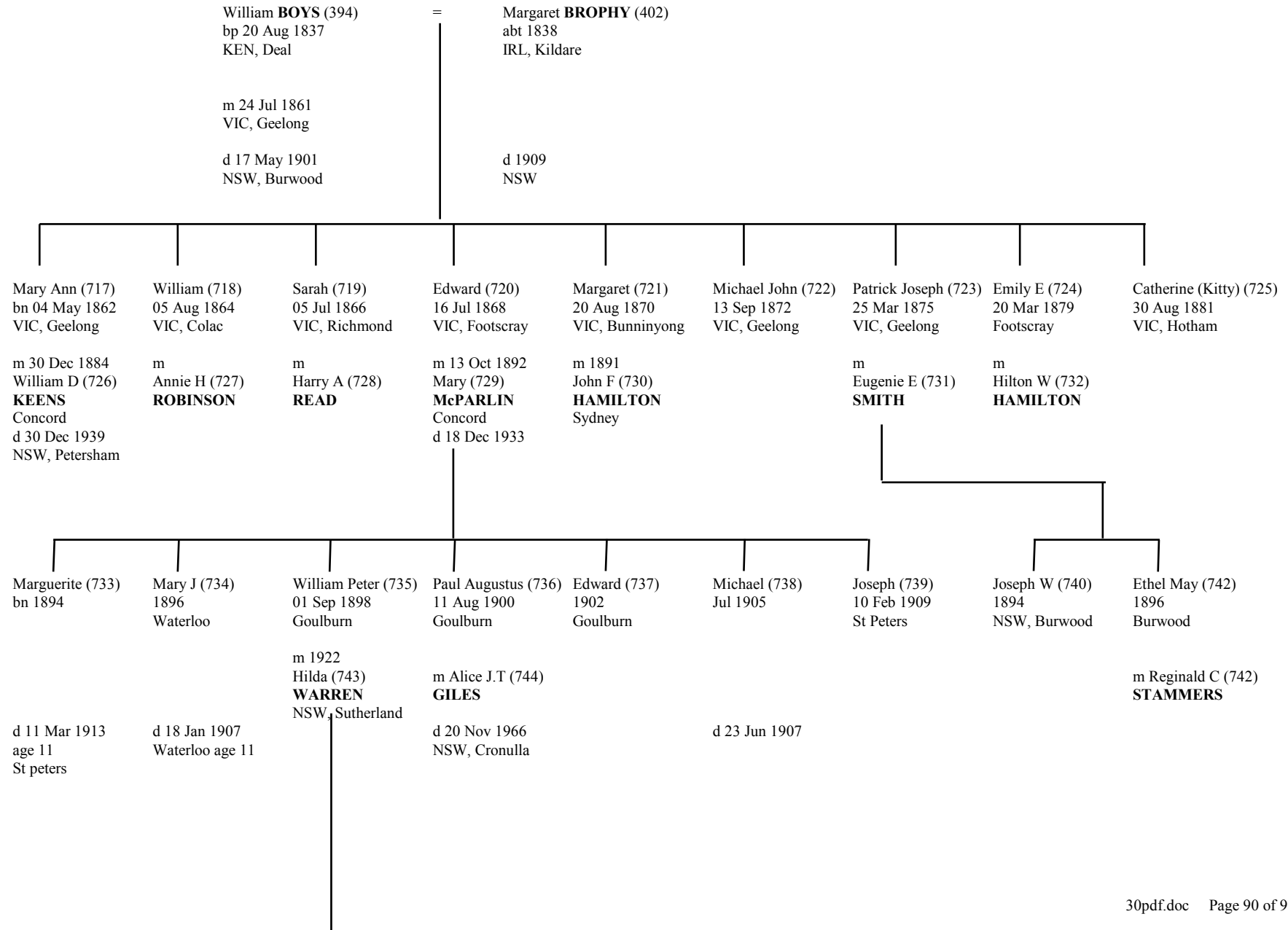



from **W** above

This Robert is not shown on the 1802 pedigree but there is evidence from wills that he fits in here as another son of John (7) also MI of Thomas of Deal (11) 1562 – see Under 37 Kings

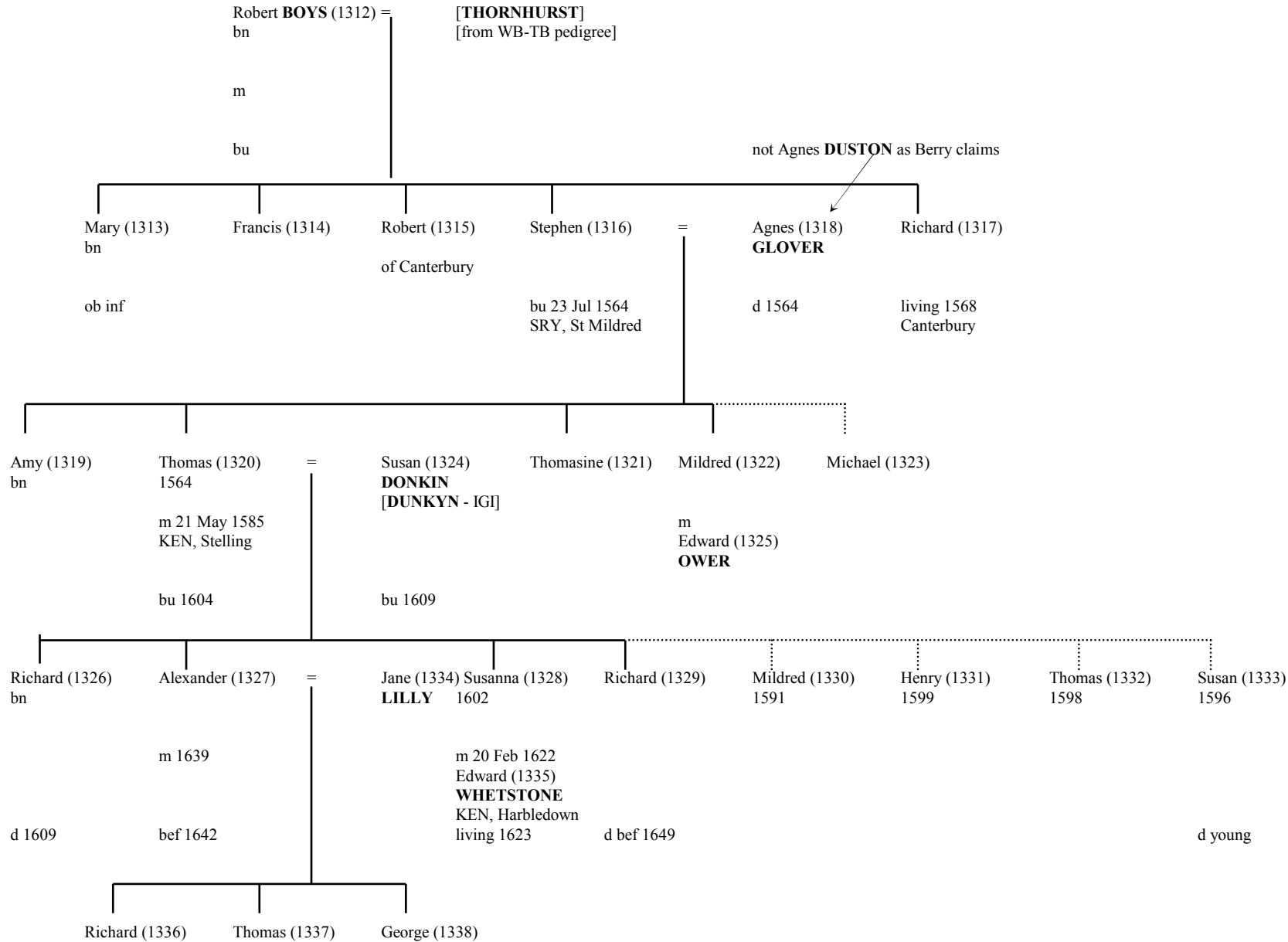

from **X** above

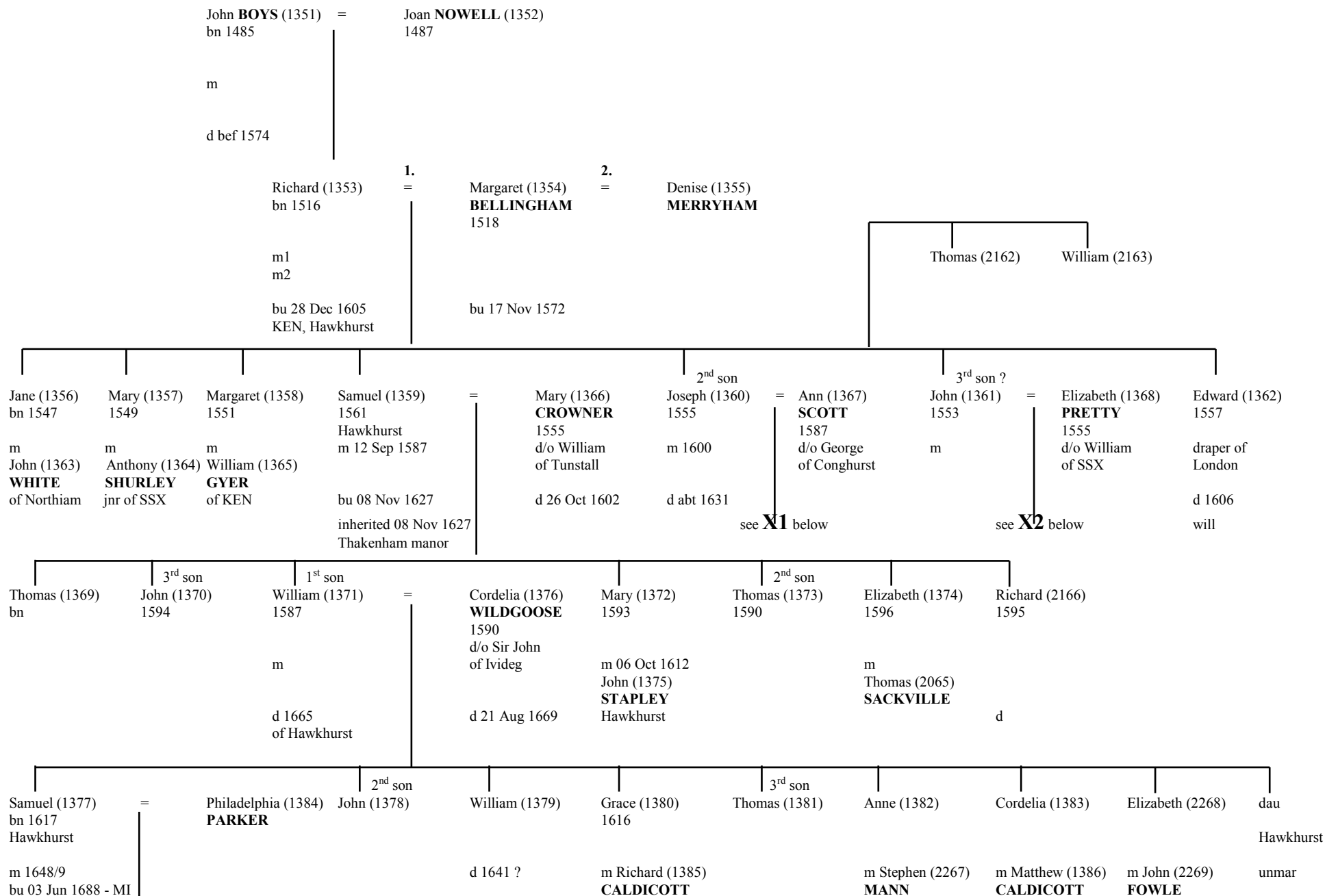

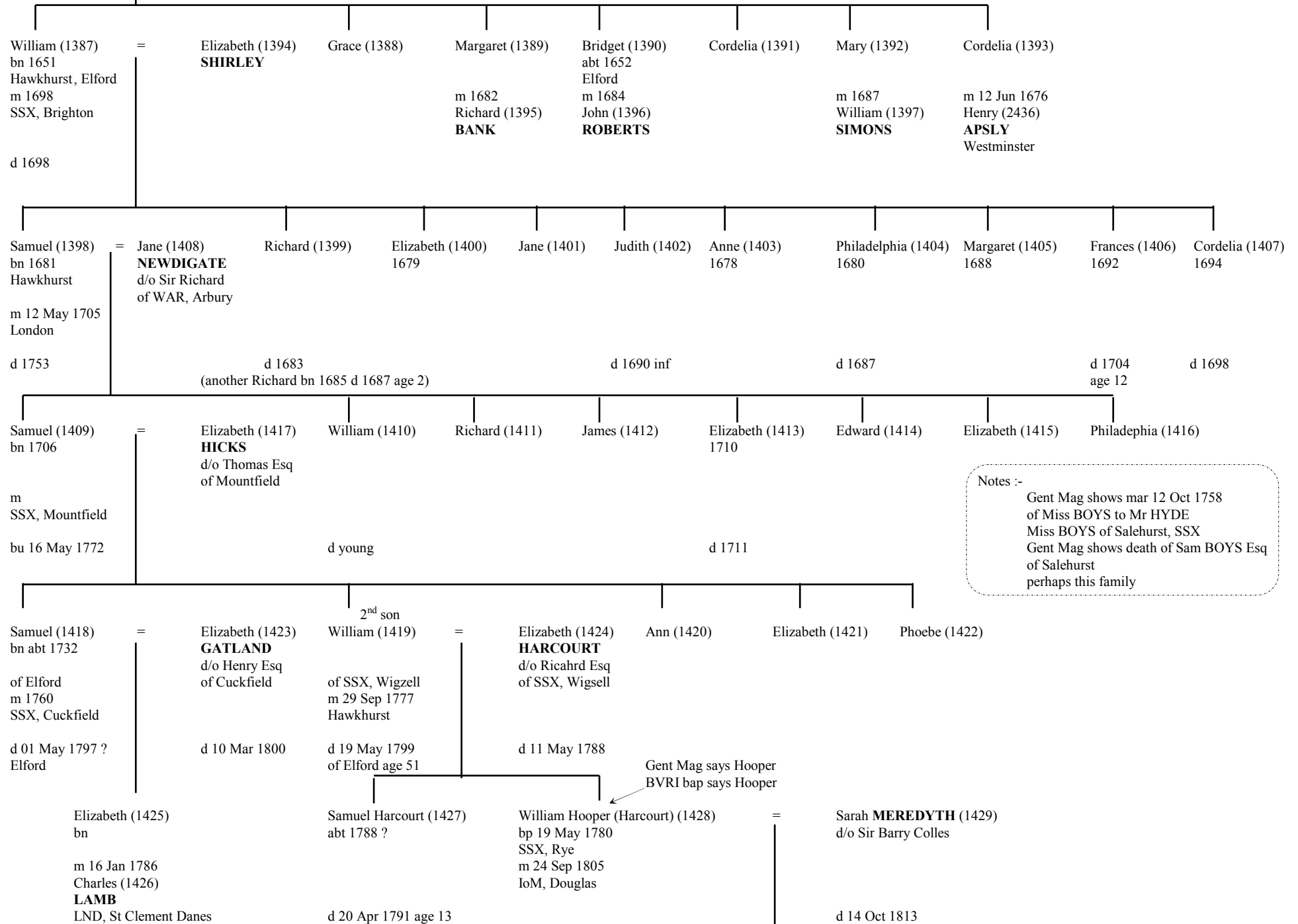

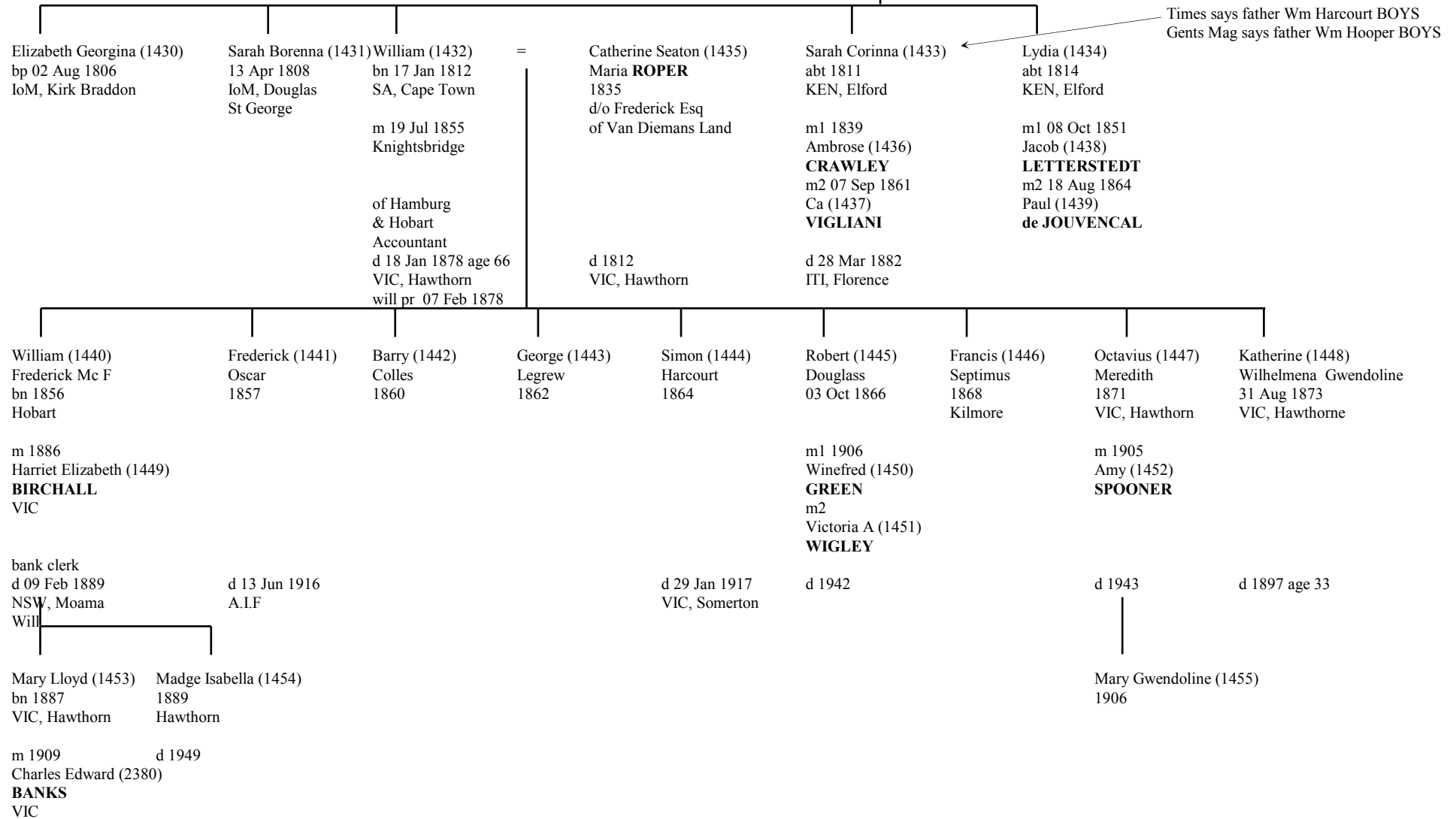

from **X1** above

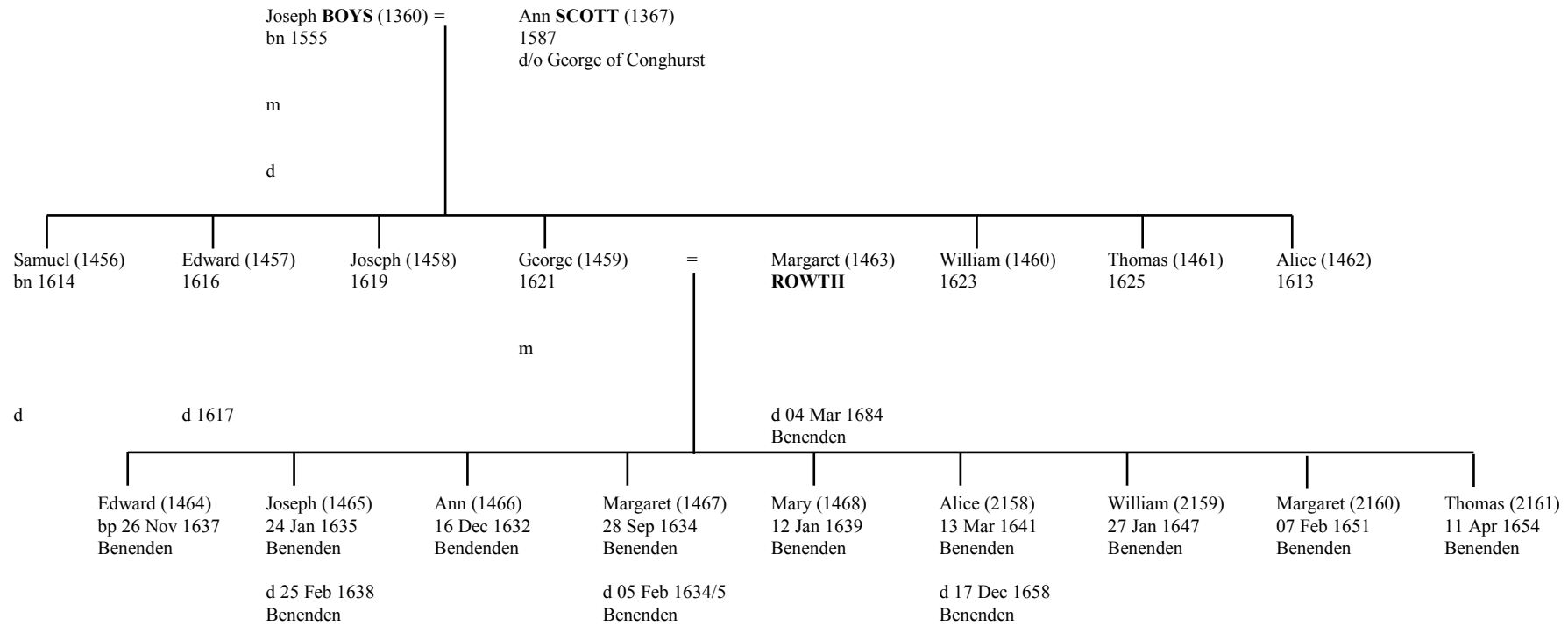

from **X2** above

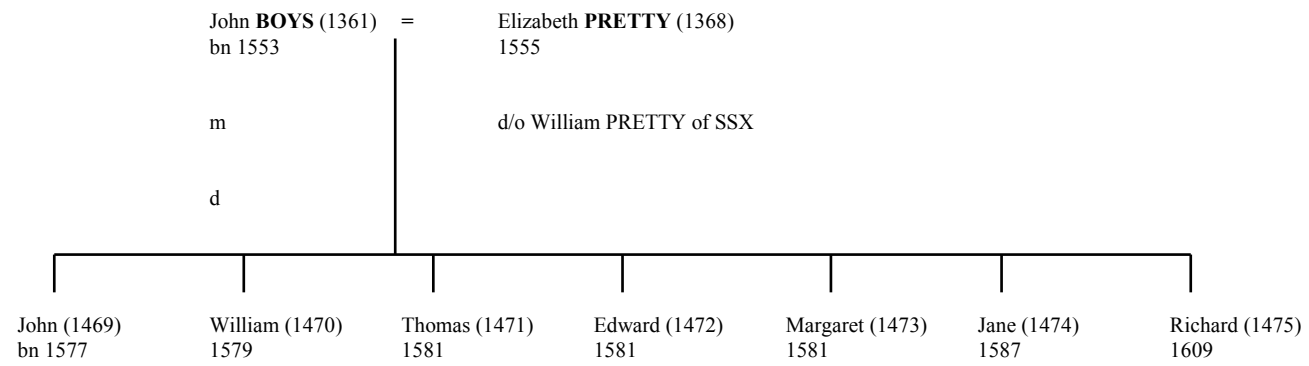

unconnected bit

may connect to
or (161), (162), (163) or (165)
(168), (171) or (172)

